

1ST FLOOR CARPET AREA (WING -A)

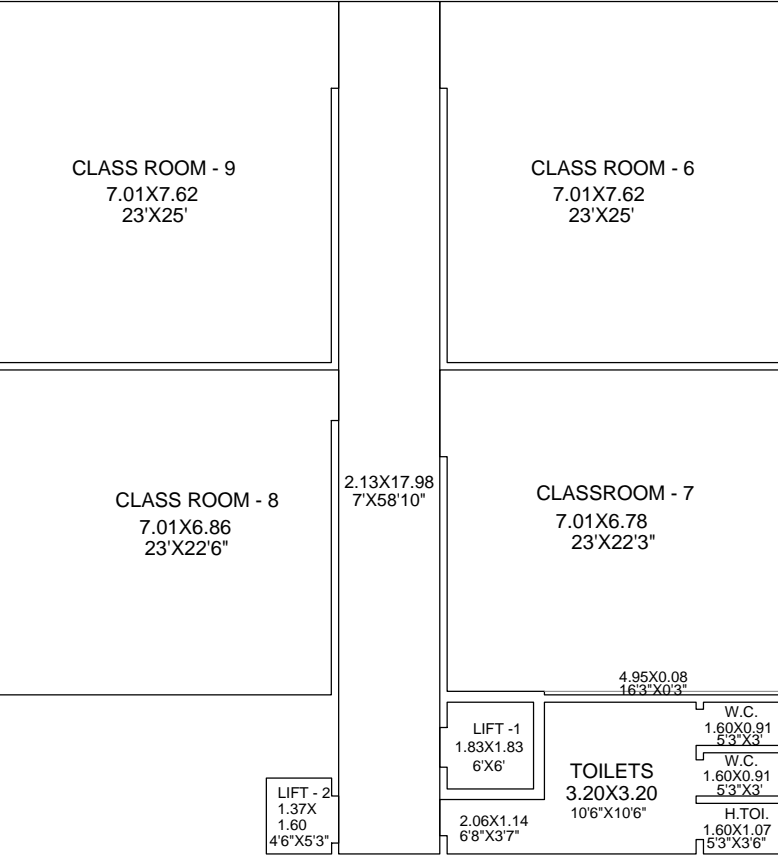

FOR CLASS ROOM - 6				
A	7.01	X	7.62	X 1 NO = 53.42 SQ.MT
DOOR JAMB				= 0.27 SQ.MT
TOTAL ADDITION				= 53.69 SQ.MT
				577.92 SQ.FT
①				
FOR CLASS ROOM - 7				
A	7.01	X	6.78	X 1 NO = 47.53 SQ.MT
-/-	4.95	X	0.08	X 1 NO = 0.40 SQ.MT
DOOR JAMB				= 0.27 SQ.MT
TOTAL ADDITION				= 48.20 SQ.MT
				518.82 SQ.FT
②				
FOR CLASS ROOM - 8				
A	7.01	X	6.86	X 1 NO = 48.09 SQ.MT
DOOR JAMB				= 0.27 SQ.MT
TOTAL ADDITION				= 48.36 SQ.MT
				520.55 SQ.FT
③				
FOR CLASS ROOM - 9				
A	7.01	X	7.62	X 1 NO = 53.42 SQ.MT
DOOR JAMB				= 0.27 SQ.MT
TOTAL ADDITION				= 53.69 SQ.MT
				577.92 SQ.FT
④				
TOTAL CLASS RM CARPET AREA (1+2+3+4) = 203.94 SQ.MT				
2195.21 SQ.FT				
⑤				
FOR TOILET				
A	3.20	X	3.20	X 1 NO = 10.24 SQ.MT
-/-	2.06	X	1.14	X 1 NO = 2.35 SQ.MT
W.C.	1.60	X	0.91	X 2 NOS = 2.91 SQ.MT
H. TOIL.	1.60	X	1.07	X 1 NO = 1.71 SQ.MT
DOOR JAMB				= 0.46 SQ.MT
TOTAL ADDITION				= 17.67 SQ.MT
				190.20 SQ.FT
⑥				
FOR PASS.				
A	2.13	X	17.98	X 1 NO = 38.30 SQ.MT
TOTAL ADDITION				= 38.30 SQ.MT
				412.26 SQ.FT
⑦				
FOR LIFT - 1				
A	1.83	X	1.83	X 1 NO = 3.35 SQ.MT
DOOR JAMB				= 0.14 SQ.MT
TOTAL ADDITION				= 3.49 SQ.MT
				37.57 SQ.FT
⑧				
FOR LIFT - 2				
A	1.37	X	1.60	X 1 NO = 2.19 SQ.MT
DOOR JAMB				= 0.15 SQ.MT
TOTAL ADDITION				= 2.34 SQ.MT
				25.19 SQ.FT
⑨				
TOTAL CARPET AREA (A + B + C) = 265.74 SQ.MT				
2860.43 SQ.FT				

1ST FLOOR B.U.A. (WING -A)

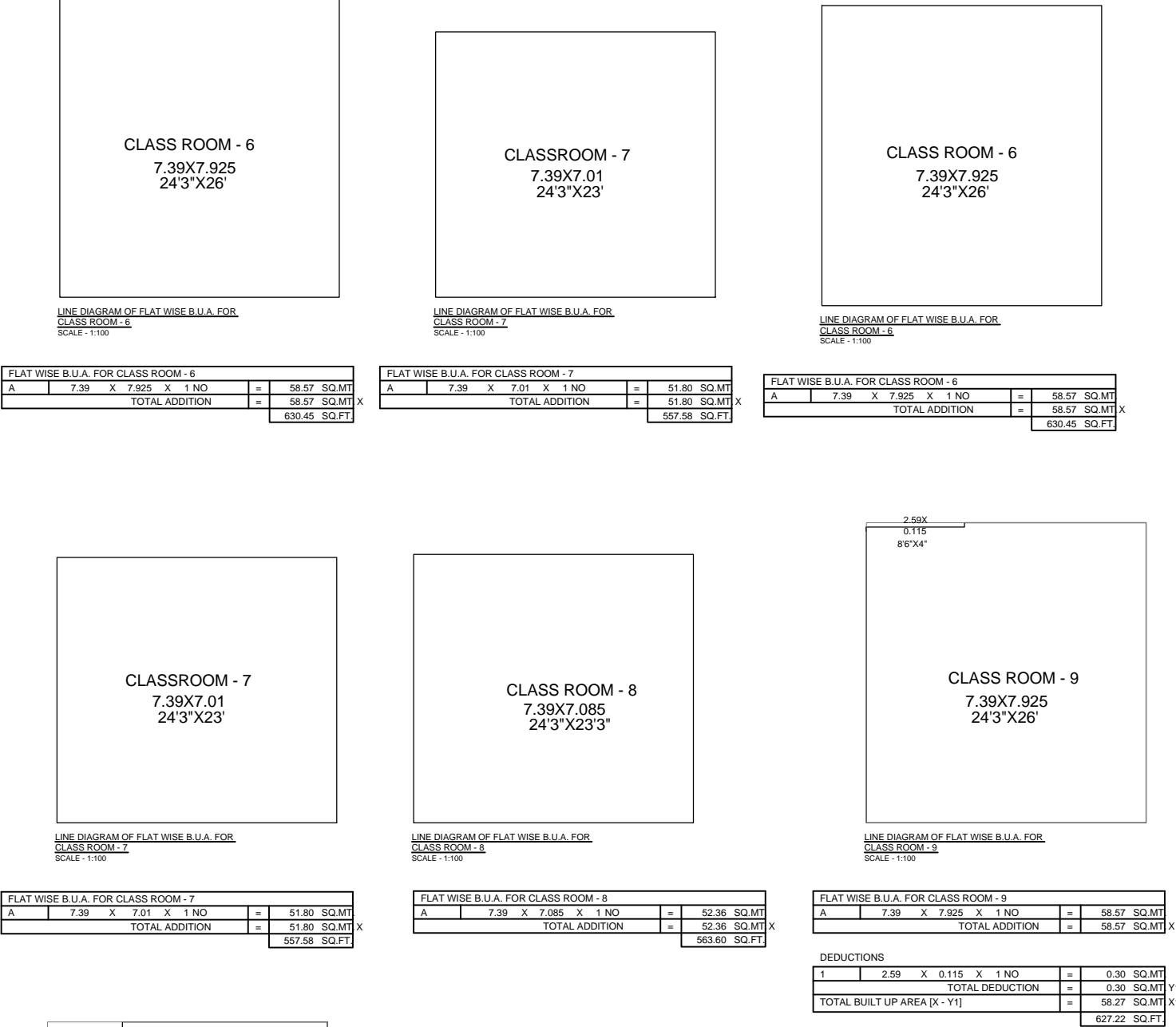

1ST FLOOR CARPET & B.U. AREA SUMMARY

	CARPET AREA		B.U.A.	
	(SQ.MT.)	(SQ.FT.)	(SQ.MT.)	(SQ.FT.)
CLASS RM. - 6	53.69	577.92	58.57	630.45
CLASS RM. - 7	48.20	518.82	51.80	557.58
CLASS RM. - 8	48.36	520.55	52.36	563.60
CLASS RM. - 9	53.69	577.92	58.27	627.22
TOILET	17.67	190.20	22.13	238.21
PASS.	38.30	412.26	-	-
LIFT - 1	3.49	37.57	-	-
LIFT - 2	2.34	25.19	-	-
TOTAL	265.74	2860.43	243.13	2617.06

2ND FLOOR CARPET AREA (WING -A)

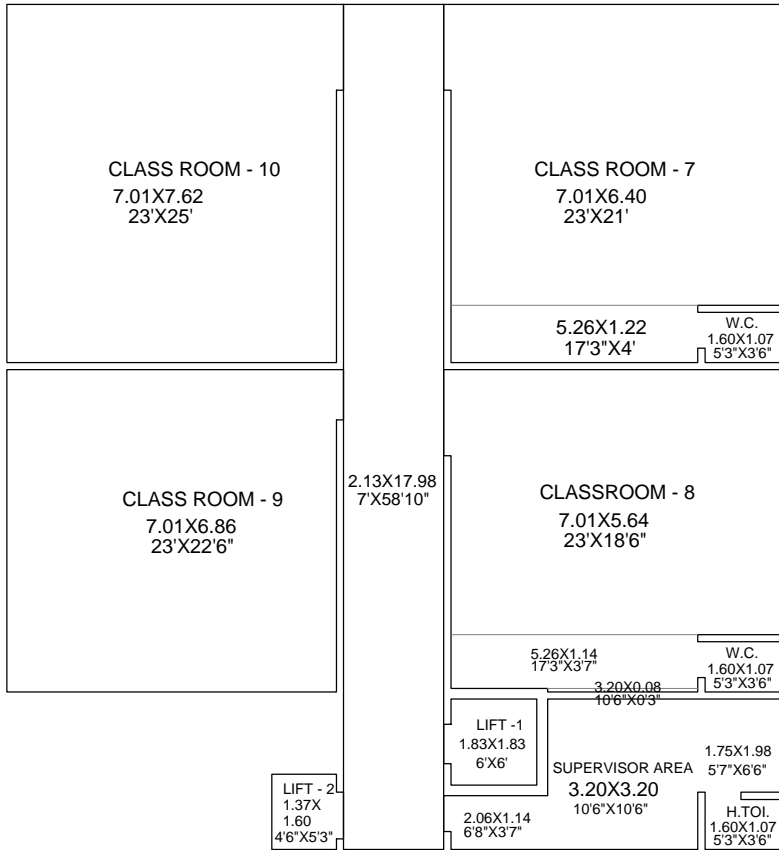

2ND FLOOR CARPET & B.U. AREA SUMMARY

	CARPET AREA		B.U.A.	
	(SQ.MT.)	(SQ.FT.)	(SQ.MT.)	(SQ.FT.)
CLASS RM. - 7	53.36	574.37	58.57	630.45
CLASS RM. - 8	47.89	515.49	51.80	557.58
CLASS RM. - 9	48.36	520.55	52.36	563.60
CLASS RM. - 10	53.69	577.92	58.27	627.22
SUPERVISOR AREA	18.00	193.75	22.13	238.21
PASS.	38.30	412.26	-	-
LIFT - 1	3.49	37.57	-	-
LIFT - 2	2.34	25.19	-	-
TOTAL	265.43	2857.10	243.13	2617.06

FOR CLASS ROOM - 7					
A	7.01	X	6.40	X	1 NO
..	5.26	X	1.22	X	1 NO
W.C.	1.60	X	1.07	X	1 NO
DOOR JAMB					
TOTAL ADDITION					=
					53.36 SQ.MT
					574.37 SQ.FT

FOR CLASS ROOM - 8					
A	7.01	X	5.64	X	1 NO
..	5.26	X	1.14	X	1 NO
..	3.20	X	0.08	X	1 NO
W.C.	1.60	X	1.07	X	1 NO
DOOR JAMB					
TOTAL ADDITION					=
					47.89 SQ.MT
					515.49 SQ.FT

FOR CLASS ROOM - 9					
A	7.01	X	6.86	X	1 NO
DOOR JAMB					
TOTAL ADDITION					=
					48.36 SQ.MT
					520.55 SQ.FT

FOR CLASS ROOM - 10					
A	7.01	X	7.62	X	1 NO
DOOR JAMB					
TOTAL ADDITION					=
					53.69 SQ.MT
					577.92 SQ.FT

TOTAL CLASS RM CARPET AREA (1 + 2 + 3 + 4)				=	203.30 SQ.MT
				=	2188.33 SQ.FT

FOR SUPERVISOR AREA					
A	3.20	X	3.20	X	1 NO
..	2.06	X	1.14	X	1 NO
..	1.75	X	1.98	X	1 NO
TOIL.	1.60	X	1.07	X	1 NO
DOOR JAMB					
TOTAL ADDITION					=
					18.00 SQ.MT
					193.75 SQ.FT

FOR PASS.					
A	2.13	X	17.98	X	1 NO
TOTAL ADDITION					=
					38.30 SQ.MT
					412.26 SQ.FT

FOR LIFT - 1					
A	1.83	X	1.83	X	1 NO
DOOR JAMB					
TOTAL ADDITION					=
					3.49 SQ.MT
					37.57 SQ.FT

FOR LIFT - 2					
A	1.37	X	1.60	X	1 NO
DOOR JAMB					
TOTAL ADDITION					=
					2.34 SQ.MT
					25.19 SQ.FT

TOTAL CARPET AREA (A + B + C + D + E)				=	265.43 SQ.MT
				=	2857.10 SQ.FT

2ND FLOOR B.U.A. (WING -A)

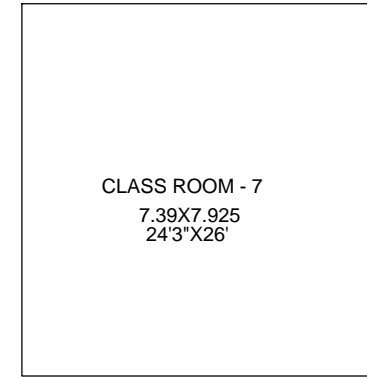

LINE DIAGRAM OF FLAT WISE B.U.A. FOR CLASS ROOM - 7  
SCALE - 1:100

FLAT WISE B.U.A. FOR CLASS ROOM - 7					
A	7.39	X	7.925	X	1 NO
TOTAL ADDITION					=
					58.57 SQ.MT
					630.45 SQ.FT

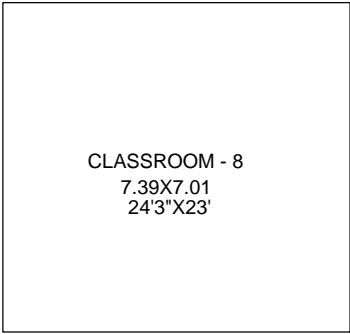

LINE DIAGRAM OF FLAT WISE B.U.A. FOR CLASS ROOM - 8  
SCALE - 1:100

FLAT WISE B.U.A. FOR CLASS ROOM - 8					
A	7.39	X	7.01	X	1 NO
TOTAL ADDITION					=
					51.80 SQ.MT
					557.58 SQ.FT

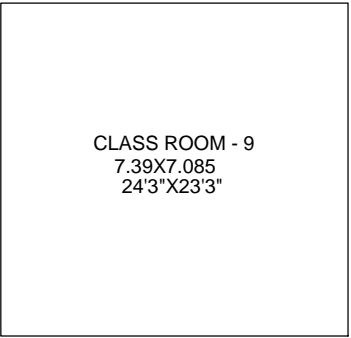

LINE DIAGRAM OF FLAT WISE B.U.A. FOR CLASS ROOM - 9  
SCALE - 1:100

FLAT WISE B.U.A. FOR CLASS ROOM - 9					
A	7.39	X	7.085	X	1 NO
TOTAL ADDITION					=
					52.36 SQ.MT
					563.60 SQ.FT

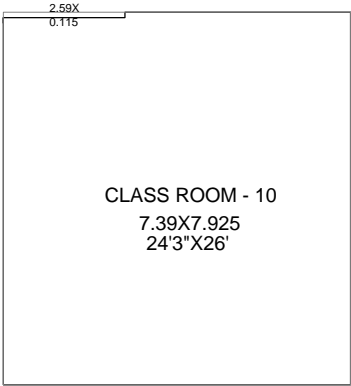

LINE DIAGRAM OF FLAT WISE B.U.A. FOR CLASS ROOM - 10  
SCALE - 1:100

FLAT WISE B.U.A. FOR CLASS ROOM - 10					
A	7.39	X	7.925	X	1 NO
TOTAL ADDITION					=
					58.57 SQ.MT
					627.22 SQ.FT

DEDUCTIONS					
1	2.59	X	0.115	X	1 NO
TOTAL DEDUCTION					=
					0.30 SQ.MT
TOTAL BUILT UP AREA [X - Y1]					=
					58.27 SQ.MT
					627.22 SQ.FT

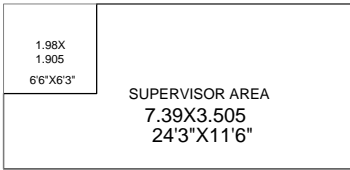

LINE DIAGRAM OF FLAT WISE B.U.A. FOR SUPERVISOR ROOM  
SCALE - 1:100

FLAT WISE B.U.A. FOR SUPERVISOR AREA					
A	7.39	X	3.505	X	1 NO
TOTAL ADDITION					=
					25.90 SQ.MT
					279.21 SQ.FT

DEDUCTIONS					
1	1.98	X	1.905	X	1 NO
TOTAL DEDUCTION					=
					3.77 SQ.MT
TOTAL BUILT UP AREA [X - Y1]					=
					22.13 SQ.MT
					238.21 SQ.FT

3RD FLOOR CARPET AREA (WING -A)

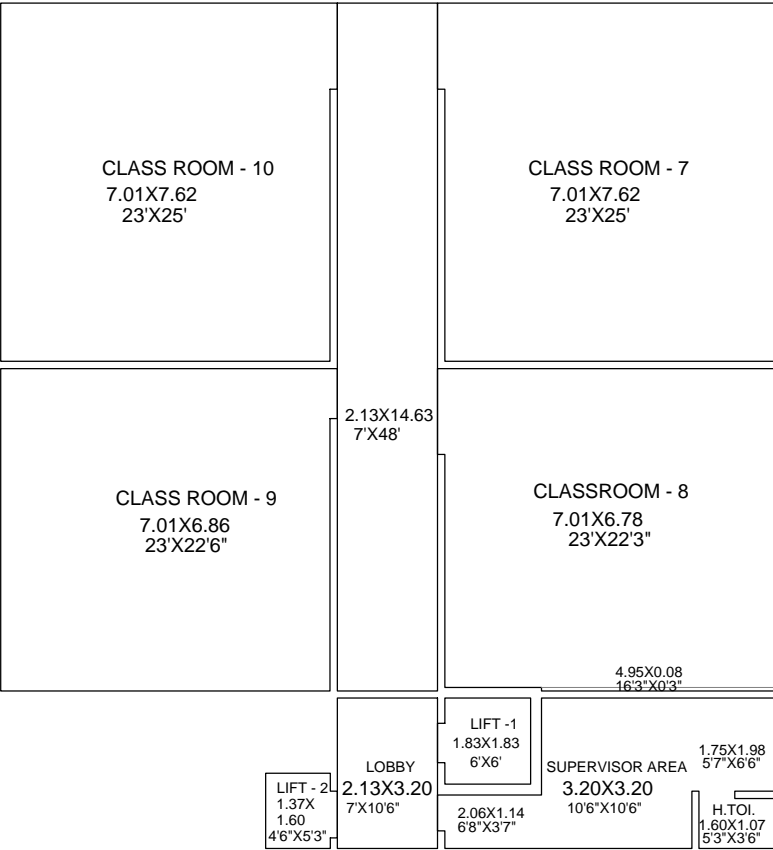

FOR CLASS ROOM - 7								
A	7.01	X	7.62	X	1 NO	=	53.42	SQ.MT
DOOR JAMB						=	0.27	SQ.MT
TOTAL ADDITION						=	53.69	SQ.MT
						=	577.92	SQ.FT

①

FOR CLASS ROOM - 8								
A	7.01	X	6.78	X	1 NO	=	47.53	SQ.MT
DOOR JAMB	4.95	X	0.08	X	1 NO	=	0.40	SQ.MT
TOTAL ADDITION						=	48.20	SQ.MT
						=	518.82	SQ.FT

②

FOR CLASS ROOM - 9								
A	7.01	X	6.86	X	1 NO	=	48.09	SQ.MT
DOOR JAMB						=	0.27	SQ.MT
TOTAL ADDITION						=	48.36	SQ.MT
						=	520.55	SQ.FT

③

FOR CLASS ROOM - 10								
A	7.01	X	7.62	X	1 NO	=	53.42	SQ.MT
DOOR JAMB						=	0.27	SQ.MT
TOTAL ADDITION						=	53.69	SQ.MT
						=	577.92	SQ.FT

④

TOTAL CLASS RM CARPET AREA (1 + 2 + 3 + 4)								
						=	203.94	SQ.MT
						=	2195.21	SQ.FT

⑤

FOR SUPERVISOR AREA								
A	3.20	X	3.20	X	1 NO	=	10.24	SQ.MT
DOOR JAMB	2.06	X	1.14	X	1 NO	=	2.35	SQ.MT
TOIL	1.75	X	1.98	X	1 NO	=	3.47	SQ.MT
DOOR JAMB	1.60	X	1.07	X	1 NO	=	1.71	SQ.MT
TOTAL ADDITION						=	18.00	SQ.MT
						=	193.75	SQ.FT

⑥

FOR PASS.								
A	2.13	X	14.63	X	1 NO	=	31.16	SQ.MT
LOBBY	2.13	X	3.20	X	1 NO	=	6.82	SQ.MT
TOTAL ADDITION						=	37.98	SQ.MT
						=	408.82	SQ.FT

⑦

FOR LIFT - 1								
A	1.83	X	1.83	X	1 NO	=	3.35	SQ.MT
DOOR JAMB						=	0.14	SQ.MT
TOTAL ADDITION						=	3.49	SQ.MT
						=	37.57	SQ.FT

⑧

FOR LIFT - 2								
A	1.37	X	1.60	X	1 NO	=	2.19	SQ.MT
DOOR JAMB						=	0.15	SQ.MT
TOTAL ADDITION						=	2.34	SQ.MT
						=	25.19	SQ.FT

⑨

TOTAL CARPET AREA (A + B + C + D + E)								
						=	265.75	SQ.MT
						=	2860.53	SQ.FT

3RD FLOOR CARPET & B.U. AREA SUMMARY

	CARPET AREA		B.U.A.	
	(SQ.MT.)	(SQ.FT.)	(SQ.MT.)	(SQ.FT.)
CLASS RM. - 7	53.69	577.92	58.57	630.45
CLASS RM. - 8	48.20	518.82	51.80	557.58
CLASS RM. - 9	48.36	520.55	52.36	563.60
CLASS RM. - 10	53.69	577.92	58.27	627.22
SUPERVISOR AREA	18.00	193.75	22.13	238.21
PASS.	37.98	408.82	-	-
LIFT - 1	3.49	37.57	-	-
LIFT - 2	2.34	25.19	-	-
TOTAL	265.75	2860.53	243.13	2617.06

3RD FLOOR B.U.A. (WING -A)

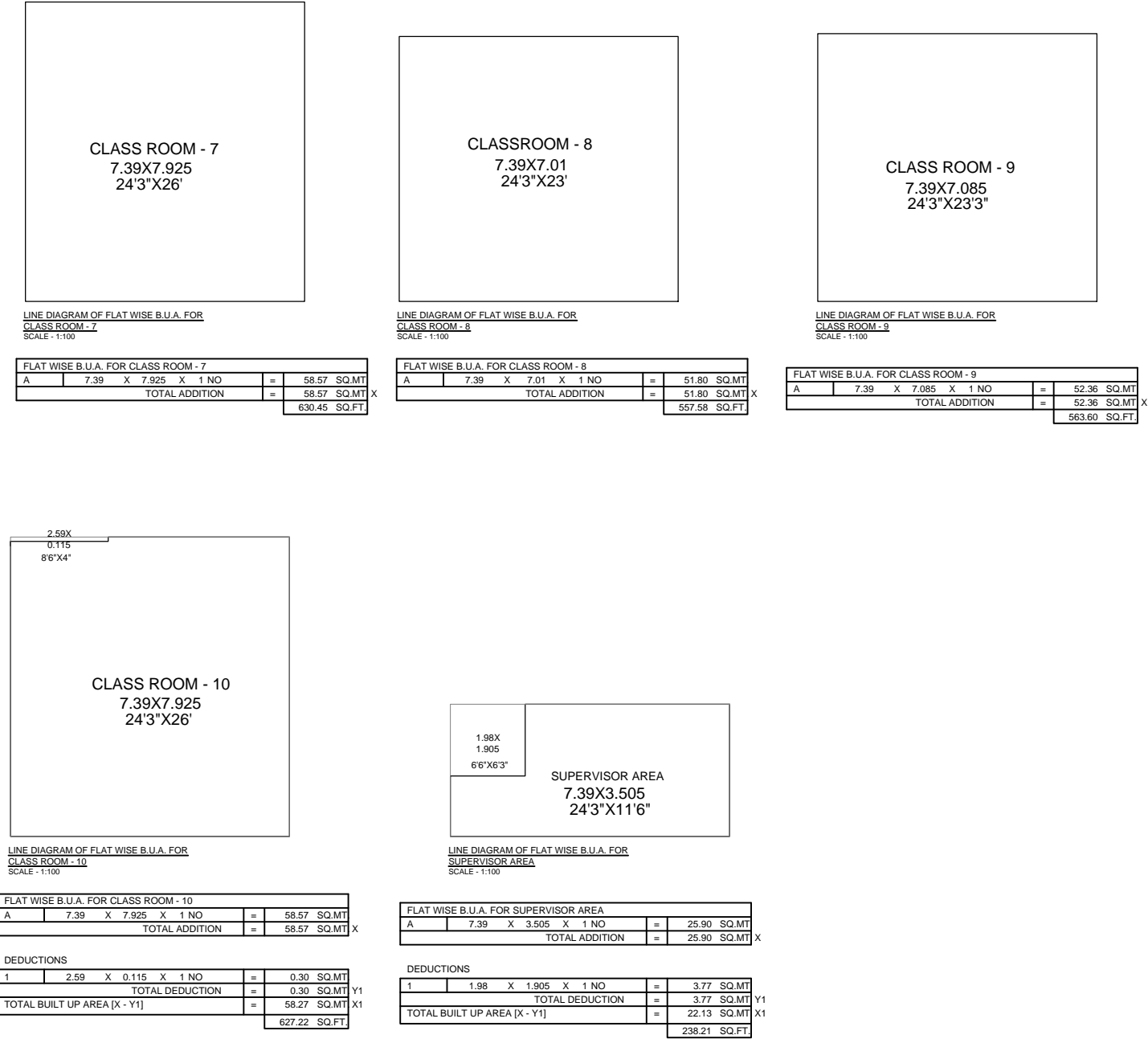

4TH, 5TH & 7TH FLOOR CARPET AREA (WING -A)

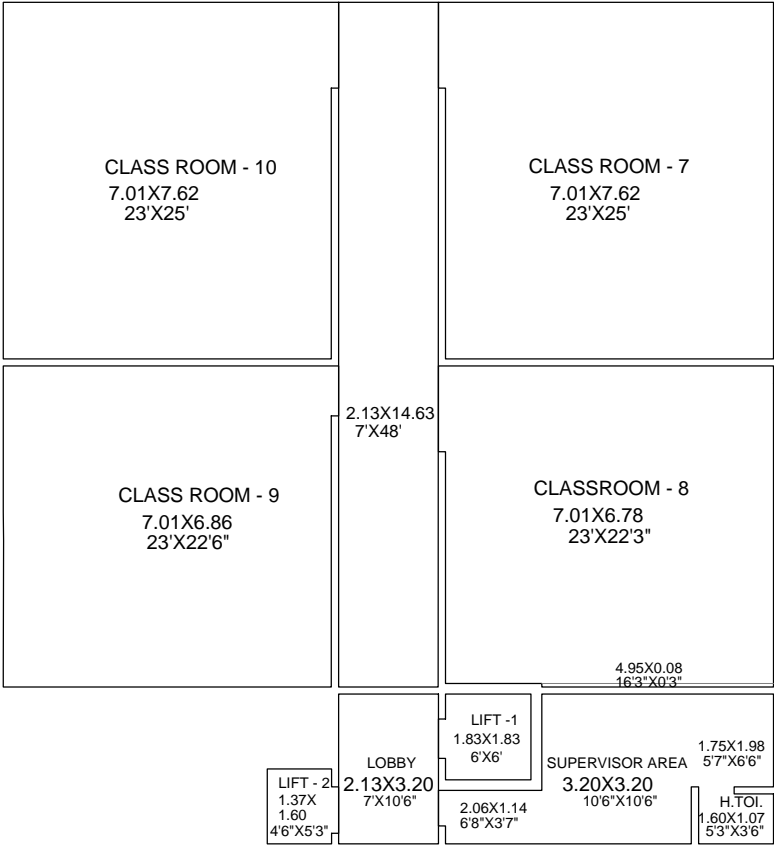

FOR CLASS ROOM - 7									
A	7.01	X	7.62	X	1	NO	=	53.42	SQ.MT
DOOR JAMB							=	0.27	SQ.MT
TOTAL ADDITION								53.69	SQ.MT
								577.92	SQ.FT.

FOR CLASS ROOM - 8									
A	7.01	X	6.78	X	1	NO	=	47.53	SQ.MT
-. .	4.95	X	0.08	X	1	NO	=	0.40	SQ.MT
DOOR JAMB							=	0.27	SQ.MT
TOTAL ADDITION								48.20	SQ.MT
								518.82	SQ.FT.

FOR CLASS ROOM - 9									
A	7.01	X	6.86	X	1	NO	=	48.09	SQ.MT
DOOR JAMB							=	0.27	SQ.MT
TOTAL ADDITION								48.36	SQ.MT
								520.55	SQ.FT.

FOR CLASS ROOM - 10									
A	7.01	X	7.62	X	1	NO	=	53.42	SQ.MT
DOOR JAMB							=	0.27	SQ.MT
TOTAL ADDITION								53.69	SQ.MT
								577.92	SQ.FT.

TOTAL CLASS RM CARPET AREA (1 + 2 + 3 + 4)									
								203.94	SQ.MT
								2195.21	SQ.FT.

FOR SUPERVISOR AREA									
A	3.20	X	3.20	X	1	NO	=	10.24	SQ.MT
-. .	2.06	X	1.14	X	1	NO	=	2.35	SQ.MT
-. .	1.75	X	1.98	X	1	NO	=	3.47	SQ.MT
TOIL.	1.60	X	1.07	X	1	NO	=	1.71	SQ.MT
DOOR JAMB							=	0.23	SQ.MT
TOTAL ADDITION								18.00	SQ.MT
								193.75	SQ.FT.

FOR PASS.									
A	2.13	X	14.63	X	1	NO	=	31.16	SQ.MT
LOBBY	2.13	X	3.20	X	1	NO	=	6.82	SQ.MT
TOTAL ADDITION								37.98	SQ.MT
								408.82	SQ.FT.

FOR LIFT - 1									
A	1.83	X	1.83	X	1	NO	=	3.35	SQ.MT
DOOR JAMB							=	0.14	SQ.MT
TOTAL ADDITION								3.49	SQ.MT
								37.57	SQ.FT.

FOR LIFT - 2									
A	1.37	X	1.60	X	1	NO	=	2.19	SQ.MT
DOOR JAMB							=	0.15	SQ.MT
TOTAL ADDITION								2.34	SQ.MT
								25.19	SQ.FT.

TOTAL CARPET AREA (A + B + C + D + E)									
								265.75	SQ.MT
								2860.53	SQ.FT.

4TH, 5TH & 7TH FLOOR B.U.A. (WING -A)

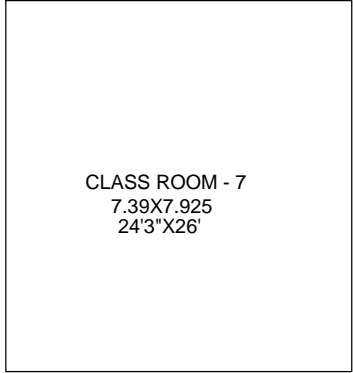

LINE DIAGRAM OF FLAT WISE B.U.A. FOR CLASS ROOM - 7  
SCALE : 1:100

FLAT WISE B.U.A. FOR CLASS ROOM - 7									
A	7.39	X	7.925	X	1	NO	=	58.57	SQ.MT
TOTAL ADDITION								58.57	SQ.MT
								630.45	SQ.FT.

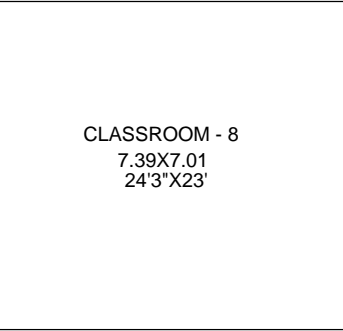

LINE DIAGRAM OF FLAT WISE B.U.A. FOR CLASS ROOM - 8  
SCALE : 1:100

FLAT WISE B.U.A. FOR CLASS ROOM - 8									
A	7.39	X	7.01	X	1	NO	=	51.80	SQ.MT
TOTAL ADDITION								51.80	SQ.MT
								557.58	SQ.FT.

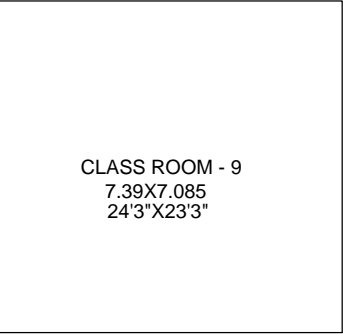

LINE DIAGRAM OF FLAT WISE B.U.A. FOR CLASS ROOM - 9  
SCALE : 1:100

FLAT WISE B.U.A. FOR CLASS ROOM - 9									
A	7.39	X	7.085	X	1	NO	=	52.36	SQ.MT
TOTAL ADDITION								52.36	SQ.MT
								563.60	SQ.FT.

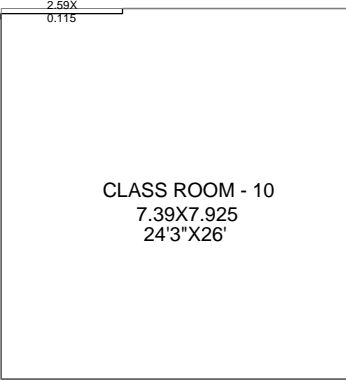

LINE DIAGRAM OF FLAT WISE B.U.A. FOR CLASS ROOM - 10  
SCALE : 1:100

FLAT WISE B.U.A. FOR CLASS ROOM - 10									
A	7.39	X	7.925	X	1	NO	=	58.57	SQ.MT
TOTAL ADDITION								58.57	SQ.MT
								627.22	SQ.FT.

DEDUCTIONS

1	2.59	X	0.115	X	1	NO	=	0.30	SQ.MT
TOTAL DEDUCTION								0.30	SQ.MT
TOTAL BUILT UP AREA [X - Y1]								58.27	SQ.MT
								627.22	SQ.FT.

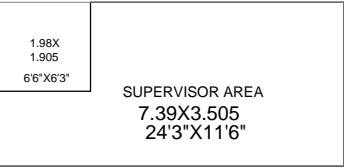

LINE DIAGRAM OF FLAT WISE B.U.A. FOR CLASS ROOM - 4  
SCALE : 1:100

FLAT WISE B.U.A. FOR TOILET									
A	7.39	X	3.505	X	1	NO	=	25.90	SQ.MT
TOTAL ADDITION								25.90	SQ.MT
								238.21	SQ.FT.

DEDUCTIONS

1	1.98	X	1.905	X	1	NO	=	3.77	SQ.MT
TOTAL DEDUCTION								3.77	SQ.MT
TOTAL BUILT UP AREA [X - Y1]								22.13	SQ.MT
								238.21	SQ.FT.

4TH FLOOR CARPET & B.U. AREA SUMMARY

	CARPET AREA		B.U.A.	
	(SQ.MT.)	(SQ.FT.)	(SQ.MT.)	(SQ.FT.)
CLASS RM. - 7	53.69	577.92	58.57	630.45
CLASS RM. - 8	48.20	518.82	51.80	557.58
CLASS RM. - 9	48.36	520.55	52.36	563.60
CLASS RM. - 10	53.69	577.92	58.27	627.22
SUPERVISOR AREA	18.00	193.75	22.13	238.21
PASS.	37.98	408.82	-	-
LIFT - 1	3.49	37.57	-	-
LIFT - 2	2.34	25.19	-	-
TOTAL	265.75	2860.53	243.13	2617.06

5TH FLOOR CARPET & B.U. AREA SUMMARY

	CARPET AREA		B.U.A.	
	(SQ.MT.)	(SQ.FT.)	(SQ.MT.)	(SQ.FT.)
CLASS RM. - 7	53.69	577.92	58.57	630.45
CLASS RM. - 8	48.20	518.82	51.80	557.58
CLASS RM. - 9	48.36	520.55	52.36	563.60
CLASS RM. - 10	53.69	577.92	58.27	627.22
SUPERVISOR AREA	18.00	193.75	22.13	238.21
PASS.	37.98	408.82	-	-
LIFT - 1	3.49	37.57	-	-
LIFT - 2	2.34	25.19	-	-
TOTAL	265.75	2860.53	243.13	2617.06

7TH FLOOR CARPET & B.U. AREA SUMMARY

	CARPET AREA		B.U.A.	
	(SQ.MT.)	(SQ.FT.)	(SQ.MT.)	(SQ.FT.)
CLASS RM. - 7	53.69	577.92	58.57	630.45
CLASS RM. - 8	48.20	518.82	51.80	557.58
CLASS RM. - 9	48.36	520.55	52.36	563.60
CLASS RM. - 10	53.69	577.92	58.27	627.22
SUPERVISOR AREA	18.00	193.75	22.13	238.21
PASS.	37.98	408.82	-	-
LIFT - 1	3.49	37.57	-	-
LIFT - 2	2.34	25.19	-	-
TOTAL	265.75	2860.53	243.13	2617.06



6TH FLOOR CARPET AREA (WING -A)

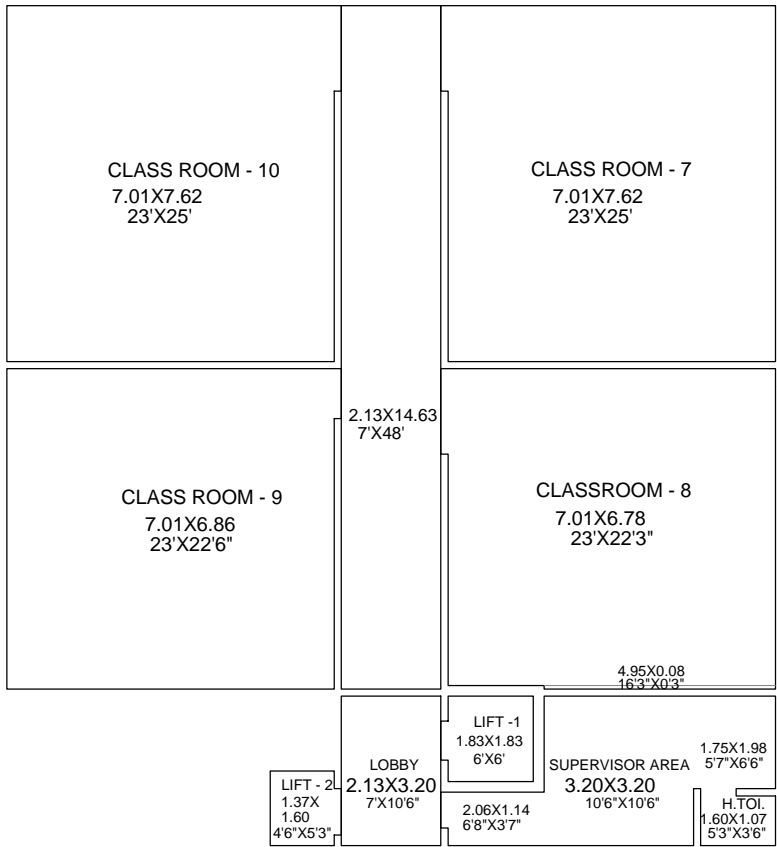

FOR CLASS ROOM - 7						
A	7.01	X	7.62	X	1 NO	= 53.42 SQ.MT
DOOR JAMB						= 0.27 SQ.MT
					TOTAL ADDITION	= 53.69 SQ.MT
						577.92 SQ.FT.

FOR CLASS ROOM - 8						
A	7.01	X	6.78	X	1 NO	= 47.53 SQ.MT
-.:	4.95	X	0.08	X	1 NO	= 0.40 SQ.MT
DOOR JAMB						= 0.27 SQ.MT
TOTAL ADDITION						= 48.20 SQ.MT
						518.82 SQ.FT

FOR CLASS ROOM - 9						
A	7.01	X	6.86	X	1 NO	= 48.09 SQ.MT
DOOR JAMB						= 0.27 SQ.MT
TOTAL ADDITION						= 48.36 SQ.MT
						= 520.55 SQ.FT.

FOR CLASS ROOM - 10						
A	7.01	X	7.62	X	1 NO	= 53.42 SQ.MT
DOOR JAMB						= 0.27 SQ.MT
					TOTAL ADDITION	= 53.69 SQ.MT
						= 577.92 SQ.FT

TOTAL CLASS RM CARPET AREA (1 + 2 + 3 + 4)				=	203.94 SQ.MT
				=	2195.21 SQ.FT

FOR SUPERVISOR AREA						
A	3.20	X	3.20	X	1 NO	= 10.24 SQ.MT
-.:	2.06	X	1.14	X	1 NO	= 2.35 SQ.MT
-.:	1.75	X	1.98	X	1 NO	= 3.47 SQ.MT
TOIL.	1.60	X	1.07	X	1 NO	= 1.71 SQ.MT
DOOR JAMB						= 0.23 SQ.MT
					TOTAL ADDITION	= 18.00 SQ.MT
						193.75 SQ.FT

FOR PASS.					
A	2.13	X	14.63	X	1 NO
				=	31.16 SQ.MT
LOBBY	2.13	X	3.20	X	1 NO
				=	6.82 SQ.MT
TOTAL ADDITION				=	37.98 SQ.MT
				=	408.82 SQ.FT

FOR LIFT - 1						
A	1.83	X	1.83	X	1 NO	= 3.35 SQ.MT
DOOR JAMB						= 0.14 SQ.MT
					TOTAL ADDITION	= 3.49 SQ.MT
						37.57 SQ.FT

FOR LIFT - 2						
A	1.37	X	1.60	X	1 NO	= 2.19 SQ.MT
DOOR JAMB						= 0.15 SQ.MT
					TOTAL ADDITION	= 2.34 SQ.MT
						25.19 SQ.FT.

TOTAL CARPET AREA (A + B + C + D + E)				=	265.75 SQ.MT
				=	2860.53 SQ.FT

6TH FLOOR CARPET & B.U. AREA SUMMARY

	CARPET AREA		B.U.A.	
	(SQ.MT.)	(SQ.FT.)	(SQ.MT.)	(SQ.FT.)
CLASS RM. - 7	53.69	577.92	58.57	630.45
CLASS RM. - 8	48.20	518.82	51.80	557.58
CLASS RM. - 9	48.36	520.55	52.36	563.60
CLASS RM. - 10	53.69	577.92	58.27	627.22
SUPERVISOR AREA	18.00	193.75	22.13	238.21
PASS.	37.98	408.82	-	-
LIFT - 1	3.49	37.57	-	-
LIFT - 2	2.34	25.19	-	-
TOTAL	265.75	2860.53	243.13	2617.06

6TH FLOOR B.U.A. (WING -A)

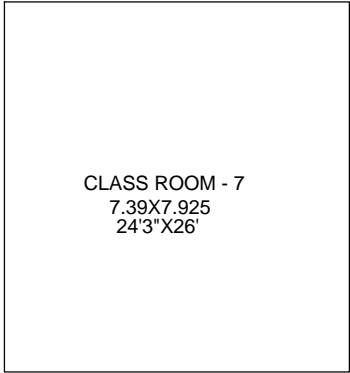

LINE DIAGRAM OF FLAT WISE B.U.A. FOR CLASS ROOM - 7  
SCALE - 1:100

FLAT WISE B.U.A. FOR CLASS ROOM - 7					
A	7.39	X	7.925	X	1 NO
				=	58.57 SQ.MT
TOTAL ADDITION				=	58.57 SQ.MT
				=	630.45 SQ.FT

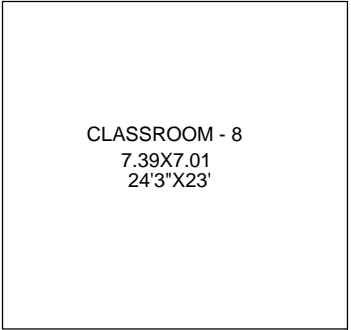

LINE DIAGRAM OF FLAT WISE B.U.A. FOR CLASS ROOM - 8  
SCALE - 1:100

FLAT WISE B.U.A. FOR CLASS ROOM - 8					
A	7.39	X	7.01	X	1 NO
				=	51.80 SQ.MT
TOTAL ADDITION				=	51.80 SQ.MT
				=	557.58 SQ.FT

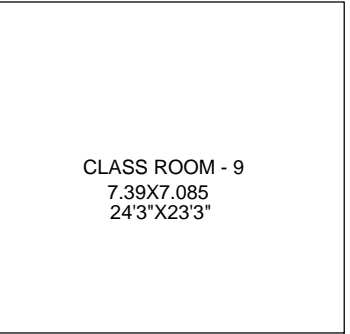

LINE DIAGRAM OF FLAT WISE B.U.A. FOR CLASS ROOM - 9  
SCALE - 1:100

FLAT WISE B.U.A. FOR CLASS ROOM - 9					
A	7.39	X	7.085	X	1 NO
				=	52.36 SQ.MT
TOTAL ADDITION				=	52.36 SQ.MT
				=	563.60 SQ.FT

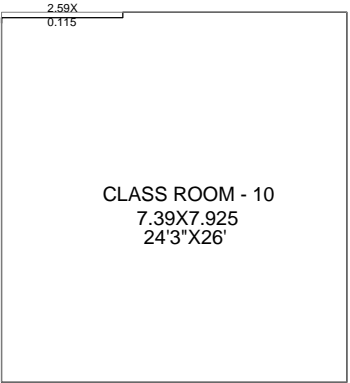

LINE DIAGRAM OF FLAT WISE B.U.A. FOR CLASS ROOM - 10  
SCALE - 1:100

FLAT WISE B.U.A. FOR CLASS ROOM - 10					
A	7.39	X	7.925	X	1 NO
				=	58.57 SQ.MT
TOTAL ADDITION				=	58.57 SQ.MT
				=	627.22 SQ.FT

DEDUCTIONS					
1	2.59	X	0.115	X	1 NO
				=	0.30 SQ.MT
TOTAL DEDUCTION				=	0.30 SQ.MT
TOTAL BUILT UP AREA [X - Y1]				=	58.27 SQ.MT
				=	627.22 SQ.FT

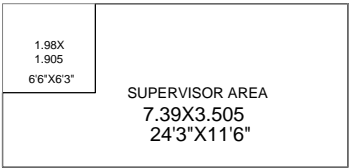

LINE DIAGRAM OF FLAT WISE B.U.A. FOR CLASS ROOM - 4  
SCALE - 1:100

FLAT WISE B.U.A. FOR TOILET					
A	7.39	X	3.505	X	1 NO
				=	25.90 SQ.MT
TOTAL ADDITION				=	25.90 SQ.MT
				=	278.21 SQ.FT

DEDUCTIONS					
1	1.98	X	1.905	X	1 NO
				=	3.77 SQ.MT
TOTAL DEDUCTION				=	3.77 SQ.MT
TOTAL BUILT UP AREA [X - Y1]				=	22.13 SQ.MT
				=	238.21 SQ.FT

GRD. FLOOR CARPET AREA (WING -A)

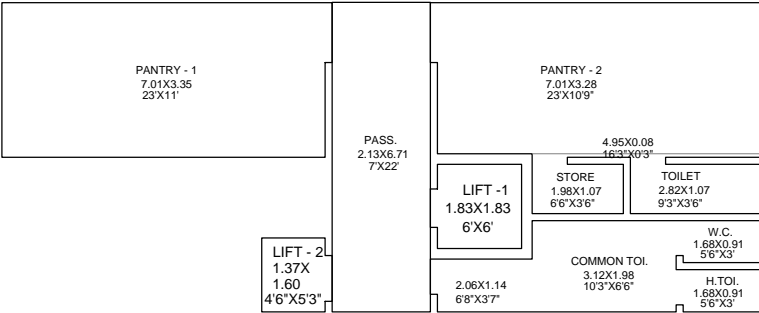

PANTRY - 1						
A	7.01	X	3.35	X	1 NO	= 23.48 SQ.MT
DOOR JAMB						= 0.20 SQ.MT
					TOTAL ADDITION	= 23.68 SQ.MT
						254.89 SQ.FT.

PANTRY - 2						
A	7.01	X	3.28	X	1 NO	= 22.99 SQ.MT
.-.	4.95	X	0.08	X	1 NO	= 0.40 SQ.MT
STORE	1.98	X	1.07	X	1 NO	= 2.12 SQ.MT
TOILET	2.82	X	1.07	X	1 NO	= 3.02 SQ.MT
DOOR JAMB						= 0.42 SQ.MT
TOTAL ADDITION						= 28.95 SQ.MT
						311.62 SQ.FT. ⑤

PASS.					
A	2.13	X	6.71	X	1 NO
					= 14.29 SQ.MT
TOTAL ADDITION					= 14.29 SQ.MT
					= 153.84 SQ.FT

FOR COMMON TOILET						
A	3.12	X	1.98	X	1 NO	= 6.18 SQ.MT
.-.	2.06	X	1.14	X	1 NO	= 2.35 SQ.MT
W.C.	1.68	X	0.91	X	1 NO	= 1.53 SQ.MT
H. TOIL.	1.68	X	0.91	X	1 NO	= 1.53 SQ.MT
DOOR JAMB						= 0.34 SQ.MT
TOTAL ADDITION						= 11.93 SQ.MT ①
						128.41 SQ.FT.

FOR LIFT - 1						
A	1.83	X	1.83	X	1 NO	= 3.35 SQ.MT
DOOR JAMB						= 0.14 SQ.MT
					TOTAL ADDITION	= 3.49 SQ.MT
						37.57 SQ.FT. (E)

FOR LIFT - 2						
A	1.37	X	1.60	X	1 NO	= 2.19 SQ.MT
DOOR JAMB						= 0.15 SQ.MT
TOTAL ADDITION						= 2.34 SQ.MT
						25.19 SQ.FT.

TOTAL CARPET AREA (A+B+C+D+E+F)					
					= 84.68 SQ.MT
					= 911.50 SQ.FT

6TH FLOOR CARPET & B.U. AREA SUMMARY

	CARPET AREA		B.U.A.	
	(SQ.MT.)	(SQ.FT.)	(SQ.MT.)	(SQ.FT.)
PANTRY - 1	23.68	254.89	26.97	290.31
PANTRY - 1	28.95	311.62	33.17	357.05
PASS.	14.29	153.84	-	-
COMMON TOIL.	11.93	128.41	15.53	167.16
LIFT - 1	3.49	37.57	-	-
LIFT - 2	2.34	25.19	-	-
TOTAL	84.68	911.50	75.67	814.52

GRD. FLOOR B.U.A. (WING -A)

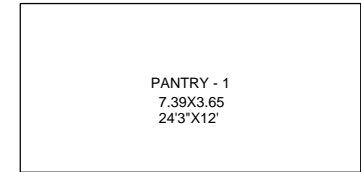

LINE DIAGRAM OF FLAT WISE B.U.A. FOR  
PANTRY - 1  
SCALE - 1:100

FLAT WISE B.U.A. FOR PANTRY - 1					
A	7.39	X	3.65	X	1 NO
					= 26.97 SQ.MT
TOTAL ADDITION					= 26.97 SQ.MT
					= 290.31 SQ.FT

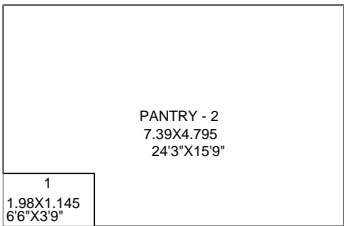

LINE DIAGRAM OF FLAT WISE B.U.A. FOR  
PANTRY - 2  
SCALE - 1:100

FLAT WISE B.U.A. FOR PANTRY - 2					
A	7.39	X	4.795	X	1 NO
					= 35.44 SQ.MT
TOTAL ADDITION					= 35.44 SQ.MT

DEDUCTIONS					
1	1.98	X	1.145	X	1 NO
					= 2.27 SQ.MT
TOTAL DEDUCTION					= 2.27 SQ.MT
TOTAL BUILT UP AREA [X - Y1]					= 33.17 SQ.MT
					= 357.05 SQ.FT

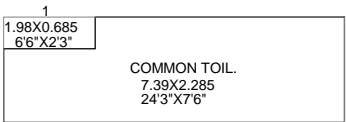

LINE DIAGRAM OF FLAT WISE B.U.A. FOR  
COMMON TOIL.  
SCALE - 1:100

FLAT WISE B.U.A. FOR COMMON TOIL.					
A	7.39	X	2.285	X	1 NO
					= 16.89 SQ.MT
TOTAL ADDITION					= 16.89 SQ.MT

DEDUCTIONS					
1	1.98	X	0.685	X	1 NO
					= 1.36 SQ.MT
TOTAL DEDUCTION					= 1.36 SQ.MT
TOTAL BUILT UP AREA [X - Y1]					= 15.53 SQ.MT
					= 167.16 SQ.FT



**A.B.V.M. AGRAWAL JATIYA KOSH'S**  
**GHANSHYAMDAS JALAN COLLEGE OF ARTS, COMMERCE & SCIENCE**  
Upper Govind Nagar, Malad (East), Mumbai – 400097  
*Affiliated to University of Mumbai*

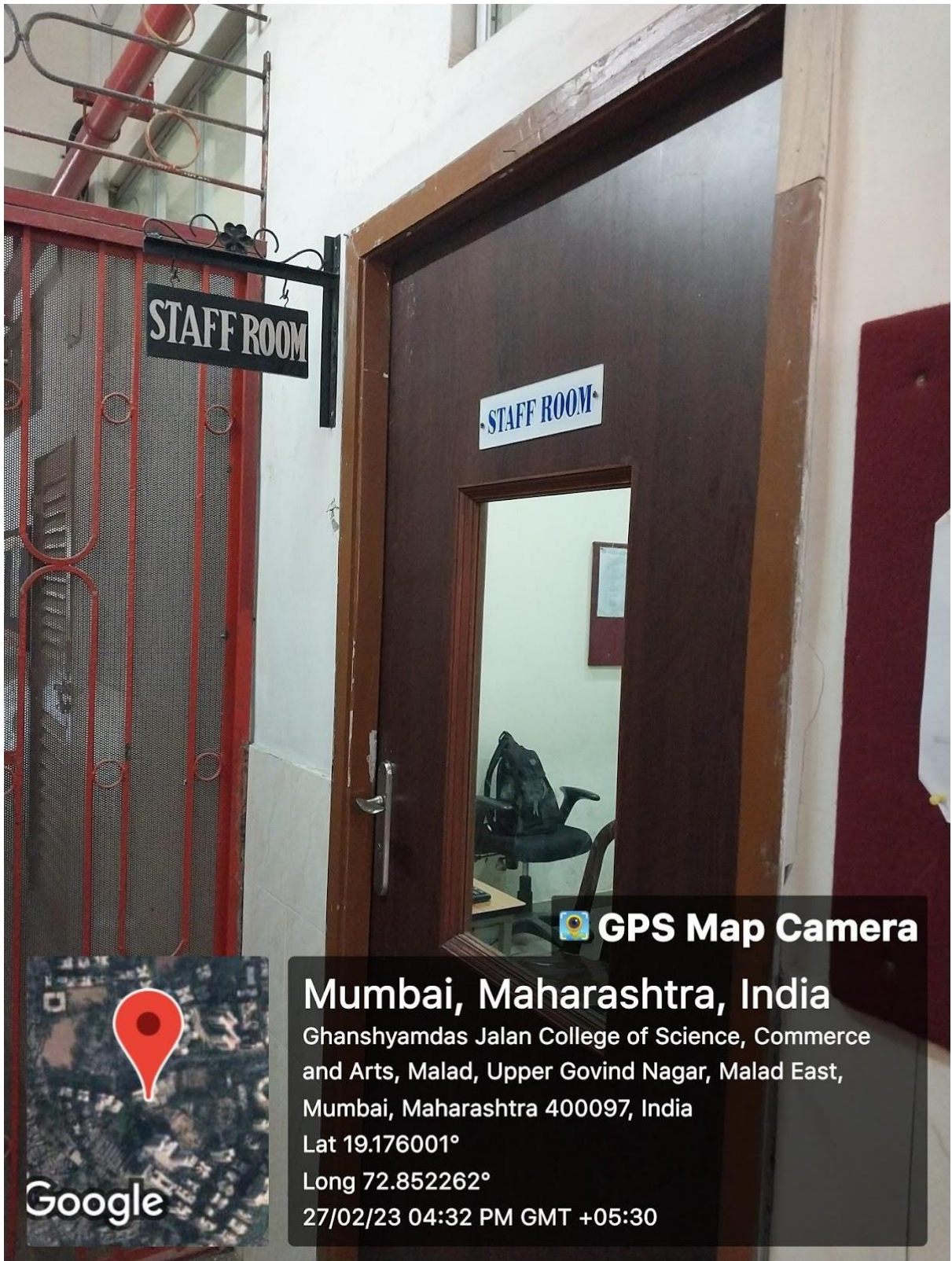

1<sup>st</sup> FLOOR STAFF ROOM





**A.B.V.M. AGRAWAL JATIYA KOSH'S**  
**GHANSHYAMDAS JALAN COLLEGE OF ARTS, COMMERCE & SCIENCE**  
Upper Govind Nagar, Malad (East), Mumbai – 400097  
*Affiliated to University of Mumbai*

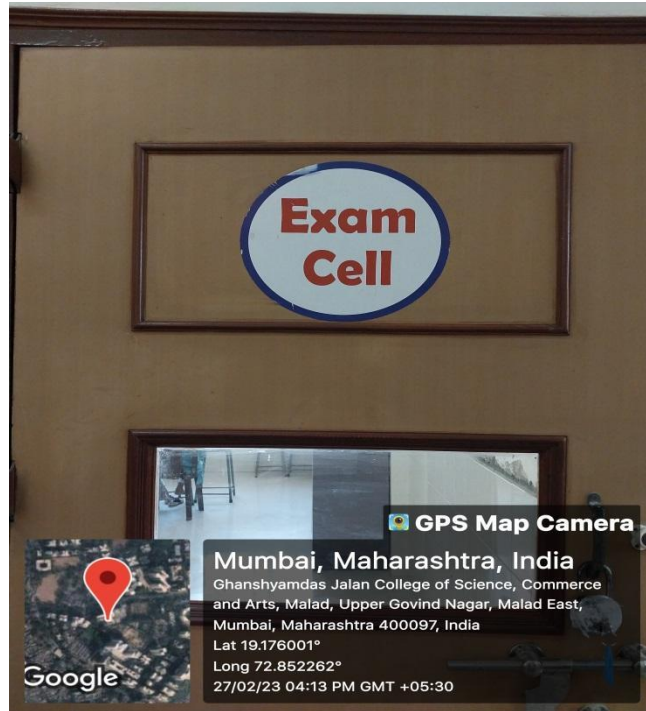

**2<sup>nd</sup> FLOOR EXAM CELL**



**2<sup>nd</sup> FLOOR ROOM 201**



**2<sup>nd</sup> FLOOR-BOY'S COMMON ROOM**



**A.B.V.M. AGRAWAL JATIYA KOSH'S**  
**GHANSHYAMDAS JALAN COLLEGE OF ARTS, COMMERCE & SCIENCE**  
Upper Govind Nagar, Malad (East), Mumbai – 400097  
*Affiliated to University of Mumbai*



3<sup>rd</sup> FLOOR 301 & 302



3<sup>rd</sup> FLOOR 303 & 304





**A.B.V.M. AGRAWAL JATIYA KOSH'S**  
**GHANSHYAMDAS JALAN COLLEGE OF ARTS, COMMERCE & SCIENCE**  
Upper Govind Nagar, Malad (East), Mumbai – 400097  
*Affiliated to University of Mumbai*



**4<sup>th</sup> FLOOR ROOM 401**



**4<sup>th</sup> FLOOR ROOM 402 & 403-ICT ENABLED**



**A.B.V.M. AGRAWAL JATIYA KOSH'S**  
**GHANSHYAMDAS JALAN COLLEGE OF ARTS, COMMERCE & SCIENCE**  
Upper Govind Nagar, Malad (East), Mumbai – 400097  
*Affiliated to University of Mumbai*



**5<sup>th</sup> FLOOR-NAAC & NSS OFFICE**





**A.B.V.M. AGRAWAL JATIYA KOSH'S**  
**GHANSHYAMDAS JALAN COLLEGE OF ARTS, COMMERCE & SCIENCE**  
Upper Govind Nagar, Malad (East), Mumbai – 400097  
*Affiliated to University of Mumbai*



**5<sup>th</sup> FLOOR- ROOM NO -502, 503 & 504**





**A.B.V.M. AGRAWAL JATIYA KOSH'S**  
**GHANSHYAMDAS JALAN COLLEGE OF ARTS, COMMERCE & SCIENCE**  
Upper Govind Nagar, Malad (East), Mumbai – 400097  
*Affiliated to University of Mumbai*

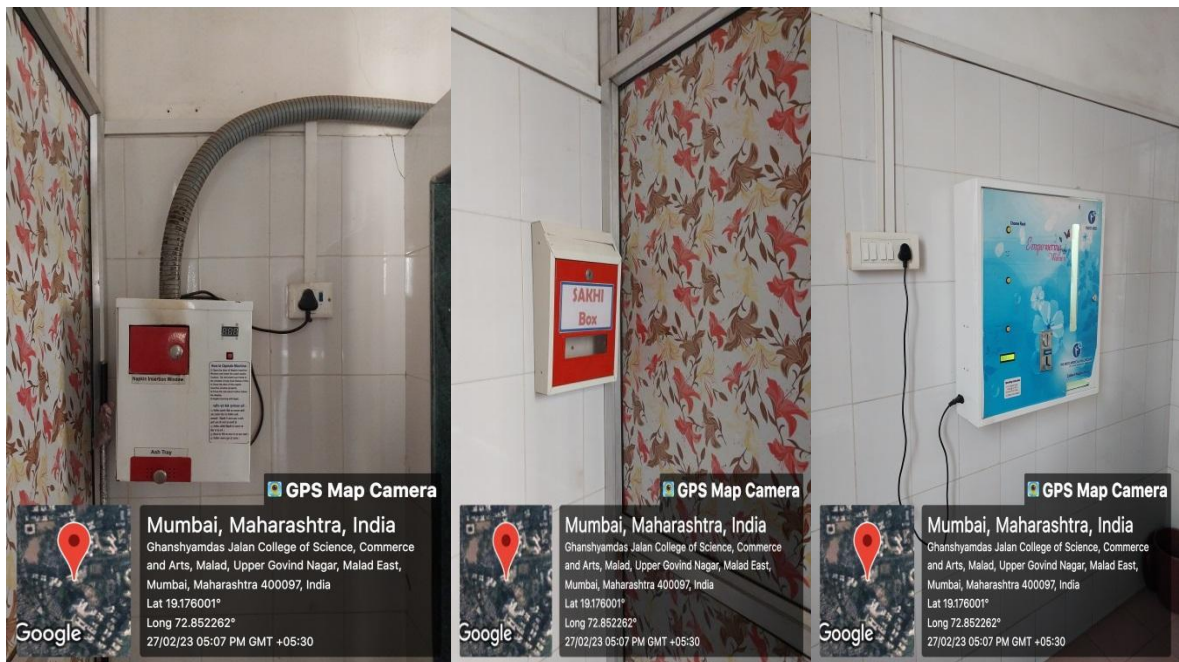
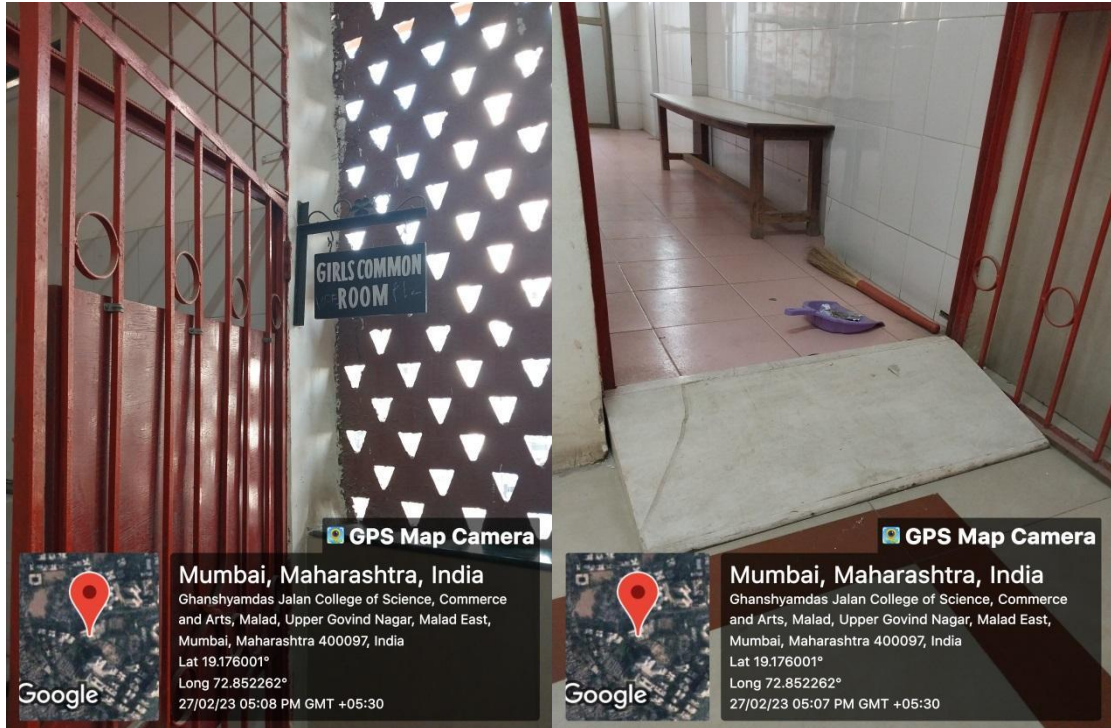

**5<sup>th</sup> FLOOR GIRL'S COMMON ROOM**



**A.B.V.M. AGRAWAL JATIYA KOSH'S**  
**GHANSHYAMDAS JALAN COLLEGE OF ARTS, COMMERCE & SCIENCE**  
Upper Govind Nagar, Malad (East), Mumbai – 400097  
*Affiliated to University of Mumbai*



**5<sup>th</sup> FLOOR COMPUTER LAB**



**A.B.V.M. AGRAWAL JATIYA KOSH'S  
GHANSHYAMDAS JALAN COLLEGE OF ARTS, COMMERCE & SCIENCE**  
Upper Govind Nagar, Malad (East), Mumbai – 400097  
*Affiliated to University of Mumbai*



GPS Map Camera

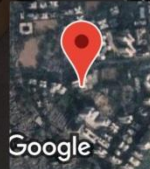

**Mumbai, Maharashtra, India**  
Ghanshyamdass Jalan College of Science, Commerce  
and Arts, Malad, Upper Govind Nagar, Malad East,  
Mumbai, Maharashtra 400097, India  
Lat 19.176001°  
Long 72.852262°  
28/02/23 11:35 AM GMT +05:30

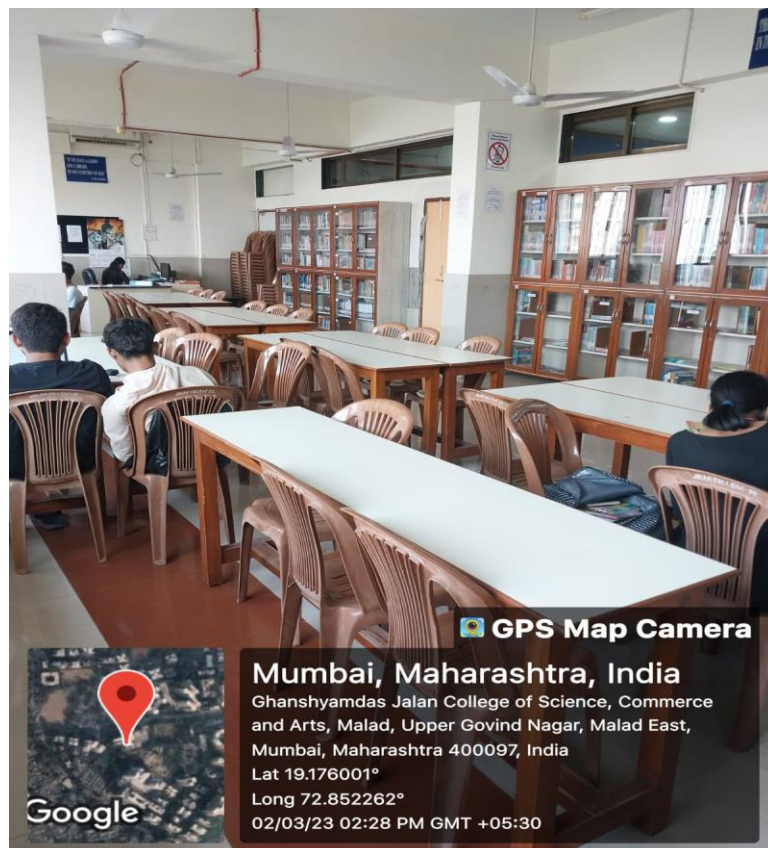

GPS Map Camera

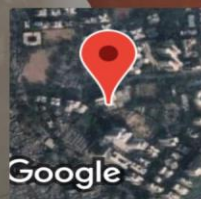

**Mumbai, Maharashtra, India**  
Ghanshyamdass Jalan College of Science, Commerce  
and Arts, Malad, Upper Govind Nagar, Malad East,  
Mumbai, Maharashtra 400097, India  
Lat 19.176001°  
Long 72.852262°  
02/03/23 02:28 PM GMT +05:30

**5<sup>th</sup> FLOOR LIBRARY**





**A.B.V.M. AGRAWAL JATIYA KOSH'S**  
**GHANSHYAMDAS JALAN COLLEGE OF ARTS, COMMERCE & SCIENCE**  
Upper Govind Nagar, Malad (East), Mumbai – 400097  
*Affiliated to University of Mumbai*



**5<sup>th</sup> FLOOR SEMINAR HALL**



**A.B.V.M. AGRAWAL JATIYA KOSH'S**  
**GHANSHYAMDAS JALAN COLLEGE OF ARTS, COMMERCE & SCIENCE**  
Upper Govind Nagar, Malad (East), Mumbai – 400097  
*Affiliated to University of Mumbai*

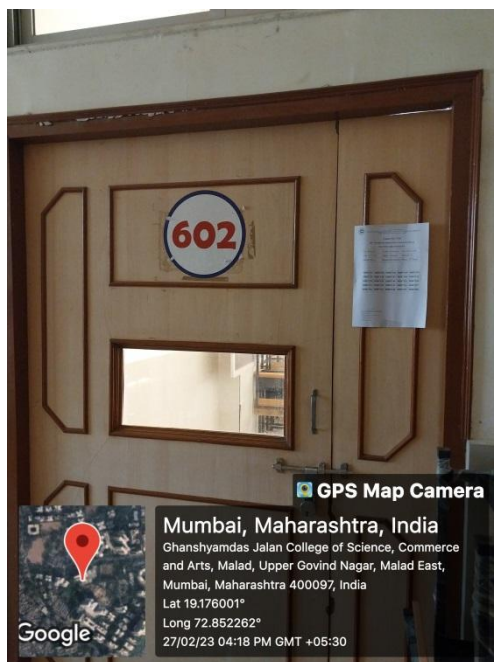

**6<sup>th</sup> FLOOR ICT ENABLED ROOM-601 & 602**





**A.B.V.M. AGRAWAL JATIYA KOSH'S**  
**GHANSHYAMDAS JALAN COLLEGE OF ARTS, COMMERCE & SCIENCE**  
Upper Govind Nagar, Malad (East), Mumbai – 400097  
*Affiliated to University of Mumbai*



**7<sup>th</sup> FLOOR ICT ENABLED ROOM-701 & 702**



**A.B.V.M. AGRAWAL JATIYA KOSH'S  
GHANSHYAMDAS JALAN COLLEGE OF ARTS, COMMERCE & SCIENCE**  
Upper Govind Nagar, Malad (East), Mumbai – 400097  
*Affiliated to University of Mumbai*



**7<sup>th</sup> FLOOR ICT ENABLED ROOM-703 & 704**



**A.B.V.M. AGRAWAL JATIYA KOSH'S**  
**GHANSHYAMDAS JALAN COLLEGE OF ARTS, COMMERCE & SCIENCE**  
Upper Govind Nagar, Malad (East), Mumbai – 400097  
*Affiliated to University of Mumbai*



**Air Conditioned Class Rooms**





**A.B.V.M. AGRAWAL JATIYA KOSH'S**  
**GHANSHYAMDAS JALAN COLLEGE OF ARTS, COMMERCE & SCIENCE**  
Upper Govind Nagar, Malad (East), Mumbai – 400097  
*Affiliated to University of Mumbai*



Generator



**A.B.V.M. AGRAWAL JATIYA KOSH'S**  
**GHANSHYAMDAS JALAN COLLEGE OF ARTS, COMMERCE & SCIENCE**  
Upper Govind Nagar, Malad (East), Mumbai – 400097  
*Affiliated to University of Mumbai*



 **GPS Map Camera**

**Mumbai, Maharashtra, India**

Ghanshyamdass Jalan College of Science, Commerce  
and Arts, Malad, Upper Govind Nagar, Malad East,  
Mumbai, Maharashtra 400097, India

Lat 19.176001°

Long 72.852262°

01/03/23 04:49 PM GMT +05:30

**Suggestion Box**





**A.B.V.M. AGRAWAL JATIYA KOSH'S**  
**GHANSHYAMDAS JALAN COLLEGE OF ARTS, COMMERCE & SCIENCE**  
Upper Govind Nagar, Malad (East), Mumbai – 400097  
*Affiliated to University of Mumbai*



Water Purifier For Students



**A.B.V.M. AGRAWAL JATIYA KOSH'S**  
**GHANSHYAMDAS JALAN COLLEGE OF ARTS, COMMERCE & SCIENCE**  
Upper Govind Nagar, Malad (East), Mumbai – 400097  
*Affiliated to University of Mumbai*

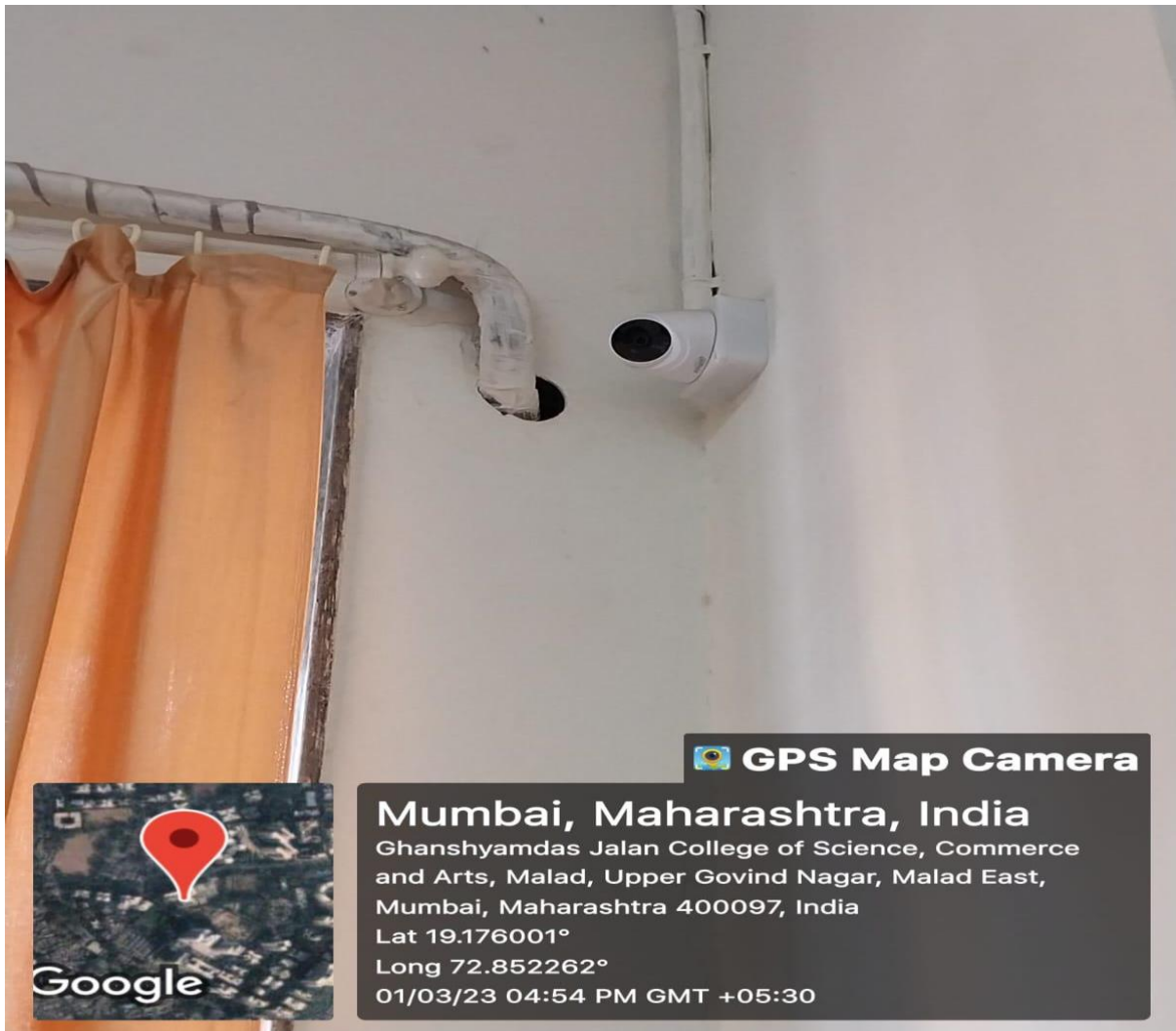

**CCTV ENABLED CAMPUS**  
**(63 CAMERAS ON CAMPUS)**



**A.B.V.M. AGRAWAL JATIYA KOSH'S**  
**GHANSHYAMDAS JALAN COLLEGE OF ARTS, COMMERCE & SCIENCE**  
Upper Govind Nagar, Malad (East), Mumbai – 400097  
*Affiliated to University of Mumbai*



## COLLEGE CANTEEN





**A.B.V.M. AGRAWAL JATIYA KOSH'S**  
**GHANSHYAMDAS JALAN COLLEGE OF ARTS, COMMERCE & SCIENCE**  
Upper Govind Nagar, Malad (East), Mumbai – 400097  
*Affiliated to University of Mumbai*



## MEDICINAL GARDEN





**A.B.V.M. AGRAWAL JATIYA KOSH'S**  
**GHANSHYAMDAS JALAN COLLEGE OF ARTS, COMMERCE & SCIENCE**  
Upper Govind Nagar, Malad (East), Mumbai – 400097  
*Affiliated to University of Mumbai*

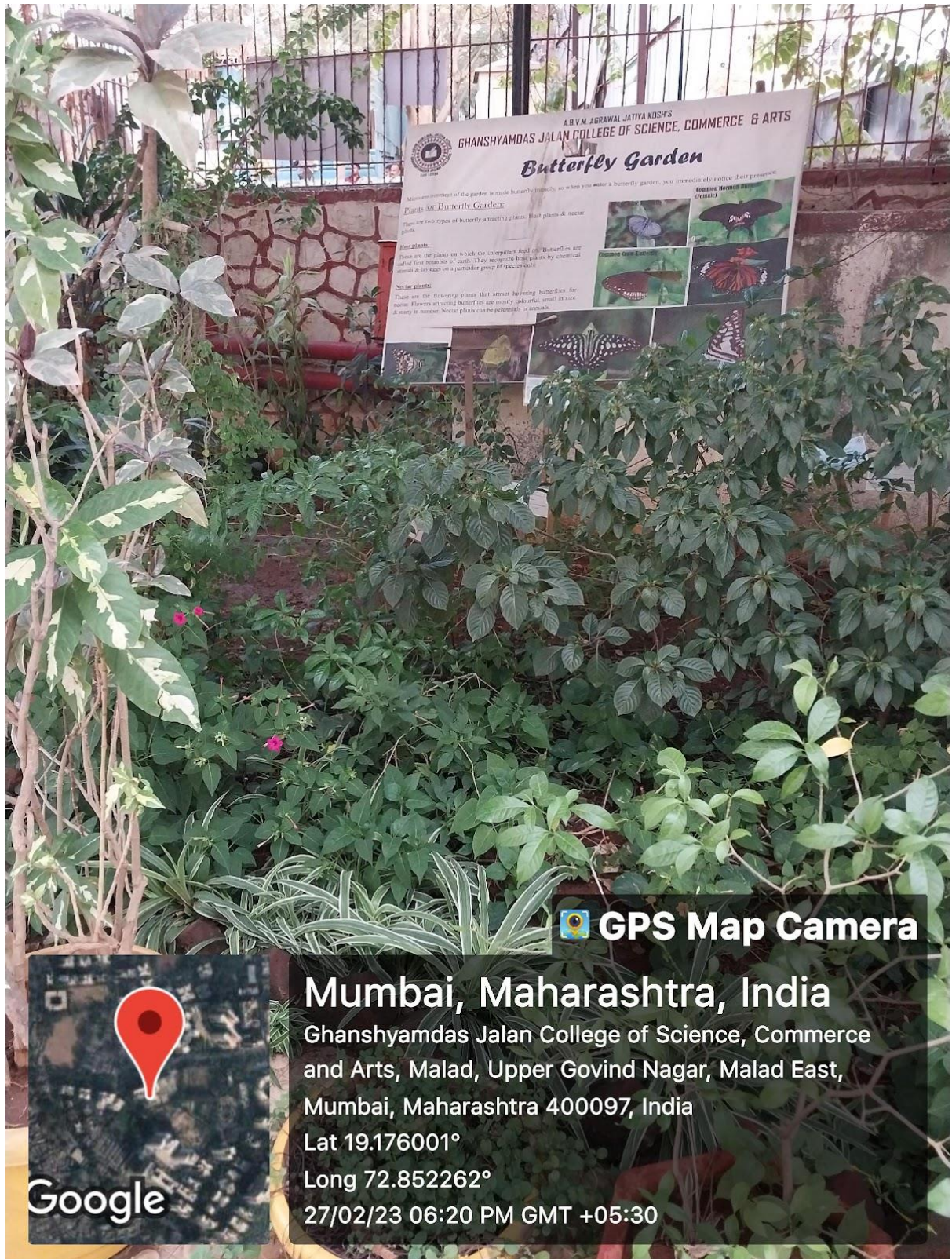

**BUTTERFLY GARDEN**





**A.B.V.M. AGRAWAL JATIYA KOSH'S**  
**GHANSHYAMDAS JALAN COLLEGE OF ARTS, COMMERCE & SCIENCE**  
Upper Govind Nagar, Malad (East), Mumbai – 400097  
*Affiliated to University of Mumbai*

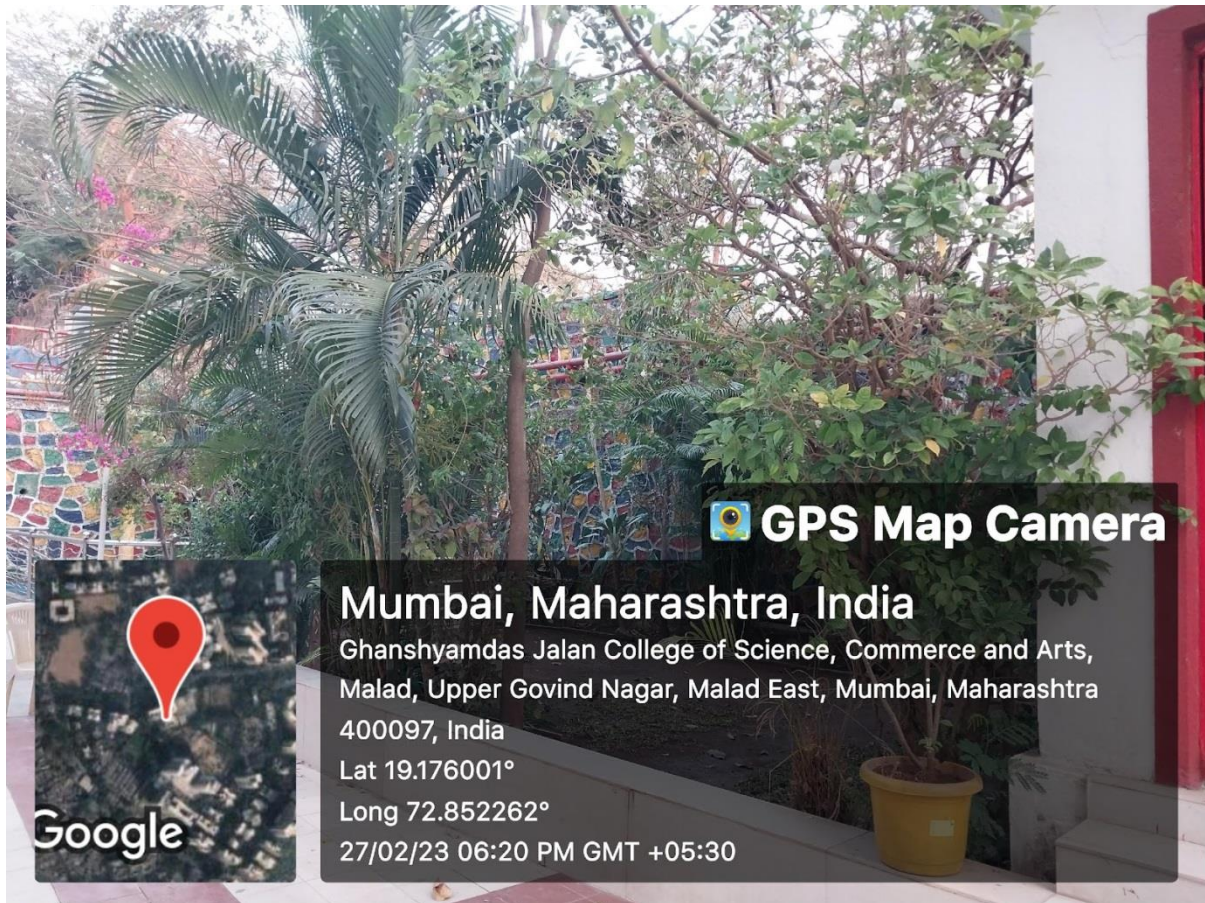

**GREEN CAMPUS**





**A.B.V.M. AGRAWAL JATIYA KOSH'S  
GHANSHYAMDAS JALAN COLLEGE OF ARTS, COMMERCE & SCIENCE**  
Upper Govind Nagar, Malad (East), Mumbai – 400097  
*Affiliated to University of Mumbai*



**FIRE EXTINGUISHER (10 UNITS)**



**A.B.V.M. AGRAWAL JATIYA KOSH'S**  
**GHANSHYAMDAS JALAN COLLEGE OF ARTS, COMMERCE & SCIENCE**  
Upper Govind Nagar, Malad (East), Mumbai – 400097  
*Affiliated to University of Mumbai*



**ZOOLOGY LAB, 7<sup>TH</sup> FLOOR**



**A.B.V.M. AGRAWAL JATIYA KOSH'S**  
**GHANSHYAMDAS JALAN COLLEGE OF ARTS, COMMERCE & SCIENCE**  
Upper Govind Nagar, Malad (East), Mumbai – 400097  
*Affiliated to University of Mumbai*

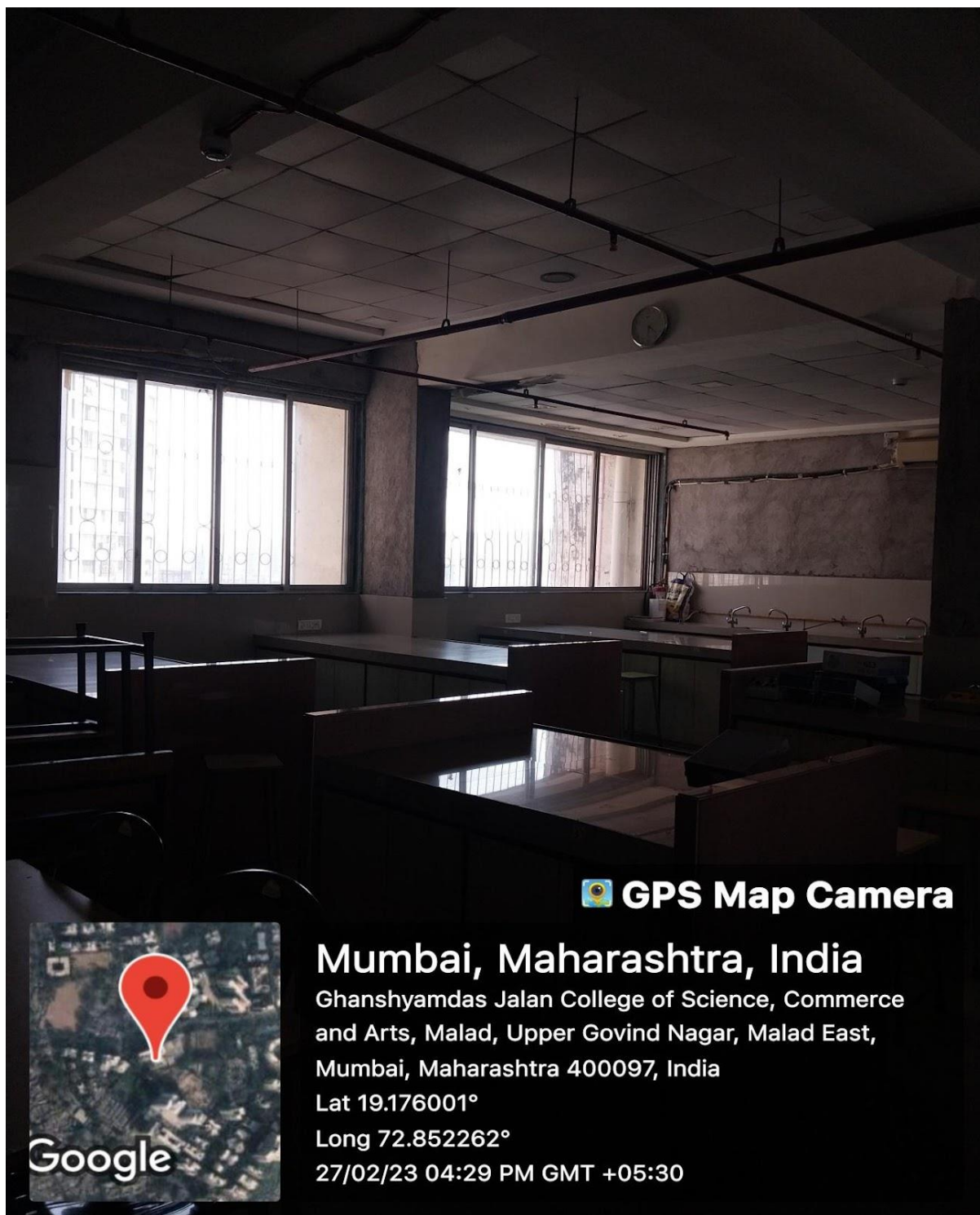

 **GPS Map Camera**

**Mumbai, Maharashtra, India**

Ghanshyamdas Jalan College of Science, Commerce  
and Arts, Malad, Upper Govind Nagar, Malad East,  
Mumbai, Maharashtra 400097, India

Lat 19.176001°

Long 72.852262°

27/02/23 04:29 PM GMT +05:30

**BOTANY LAB, 7<sup>TH</sup> FLOOR**





**A.B.V.M. AGRAWAL JATIYA KOSH'S**  
**GHANSHYAMDAS JALAN COLLEGE OF ARTS, COMMERCE & SCIENCE**  
Upper Govind Nagar, Malad (East), Mumbai – 400097  
*Affiliated to University of Mumbai*

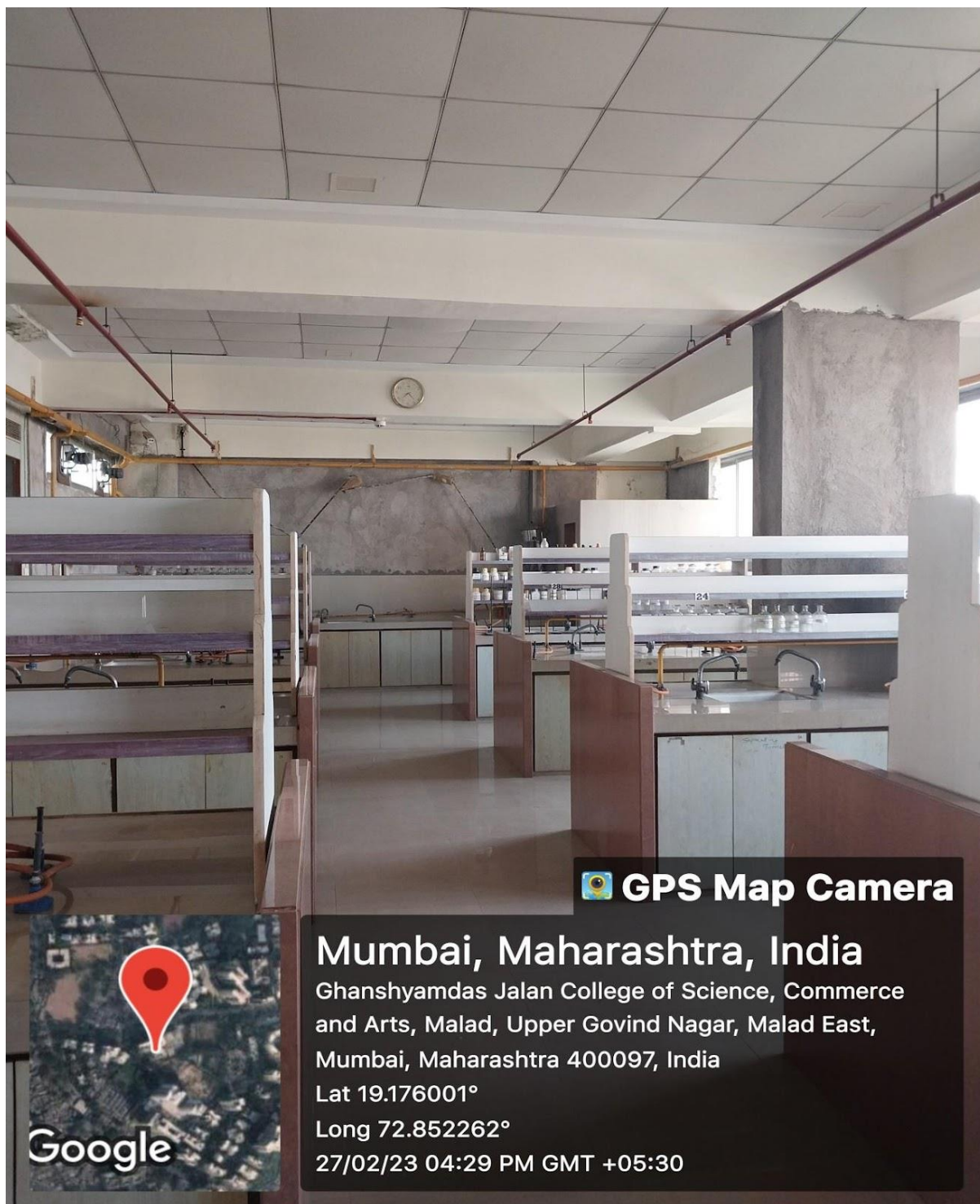

**CHEMISTRY LAB, 7<sup>TH</sup> FLOOR**



**A.B.V.M. AGRAWAL JATIYA KOSH'S**  
**GHANSHYAMDAS JALAN COLLEGE OF ARTS, COMMERCE & SCIENCE**  
Upper Govind Nagar, Malad (East), Mumbai – 400097  
*Affiliated to University of Mumbai*



**DISTILLATION UNIT (1 UNIT)**





**A.B.V.M. AGRAWAL JATIYA KOSH'S  
GHANSHYAMDAS JALAN COLLEGE OF ARTS, COMMERCE & SCIENCE**  
Upper Govind Nagar, Malad (East), Mumbai – 400097  
*Affiliated to University of Mumbai*

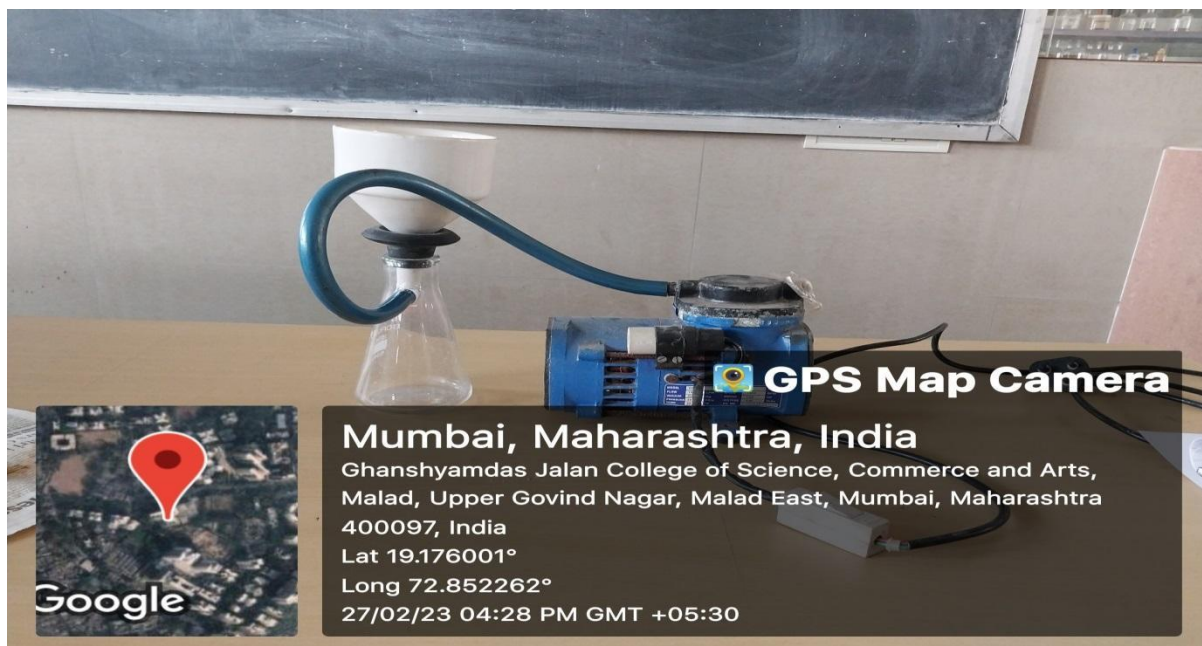

**BUCHNER FUNNEL (1 UNIT)**



**WEIGH BALANCE (2 UNITS)**



**A.B.V.M. AGRAWAL JATIYA KOSH'S**  
**GHANSHYAMDAS JALAN COLLEGE OF ARTS, COMMERCE & SCIENCE**  
Upper Govind Nagar, Malad (East), Mumbai – 400097  
*Affiliated to University of Mumbai*

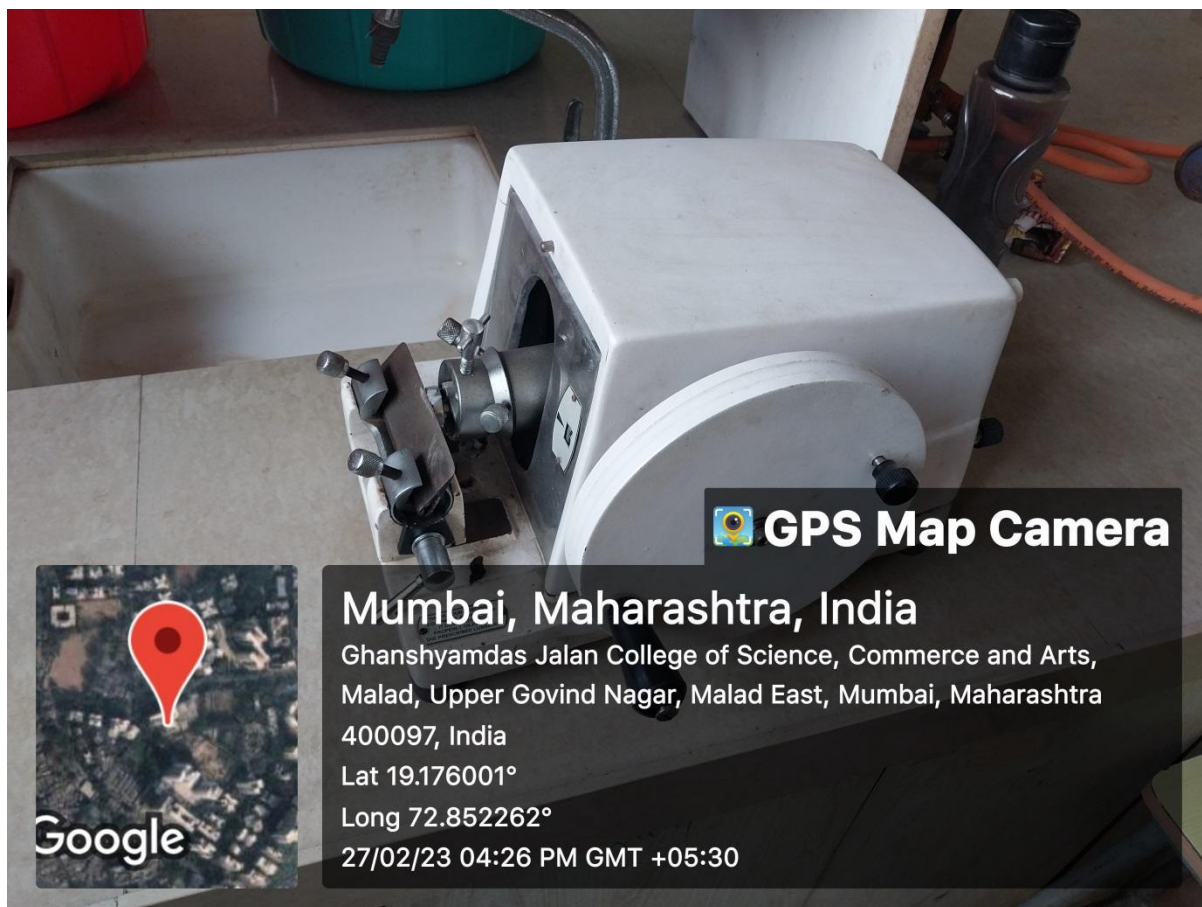

**MICROTOME (1 UNIT)**



**WATER BATH (1 UNIT)**





**A.B.V.M. AGRAWAL JATIYA KOSH'S  
GHANSHYAMDAS JALAN COLLEGE OF ARTS, COMMERCE & SCIENCE**  
Upper Govind Nagar, Malad (East), Mumbai – 400097  
*Affiliated to University of Mumbai*



**CENTRIFUGE MACHINE (1 UNIT)**





**A.B.V.M. AGRAWAL JATIYA KOSH'S  
GHANSHYAMDAS JALAN COLLEGE OF ARTS, COMMERCE & SCIENCE**  
Upper Govind Nagar, Malad (East), Mumbai – 400097  
*Affiliated to University of Mumbai*



 **GPS Map Camera**

**Mumbai, Maharashtra, India**

Ghanshyamdass Jalan College of Science, Commerce  
and Arts, Malad, Upper Govind Nagar, Malad East,  
Mumbai, Maharashtra 400097, India

Lat 19.176001°

Long 72.852262°

27/02/23 04:25 PM GMT +05:30

Google

**REFRIGERATOR (1 UNIT)**



**A.B.V.M. AGRAWAL JATIYA KOSH'S**  
**GHANSHYAMDAS JALAN COLLEGE OF ARTS, COMMERCE & SCIENCE**  
Upper Govind Nagar, Malad (East), Mumbai – 400097  
*Affiliated to University of Mumbai*



**INCUBATOR (1 UNIT)**





**A.B.V.M. AGRAWAL JATIYA KOSH'S**  
**GHANSHYAMDAS JALAN COLLEGE OF ARTS, COMMERCE & SCIENCE**  
Upper Govind Nagar, Malad (East), Mumbai – 400097  
*Affiliated to University of Mumbai*



 **GPS Map Camera**

**Mumbai, Maharashtra, India**

Ghanshyamdas Jalan College of Science, Commerce  
and Arts, Malad, Upper Govind Nagar, Malad East,  
Mumbai, Maharashtra 400097, India

Lat 19.176001°

Long 72.852262°

27/02/23 04:24 PM GMT +05:30

**AUTOCLAVE (1 UNIT)**



**A.B.V.M. AGRAWAL JATIYA KOSH'S**  
**GHANSHYAMDAS JALAN COLLEGE OF ARTS, COMMERCE & SCIENCE**  
Upper Govind Nagar, Malad (East), Mumbai – 400097  
*Affiliated to University of Mumbai*

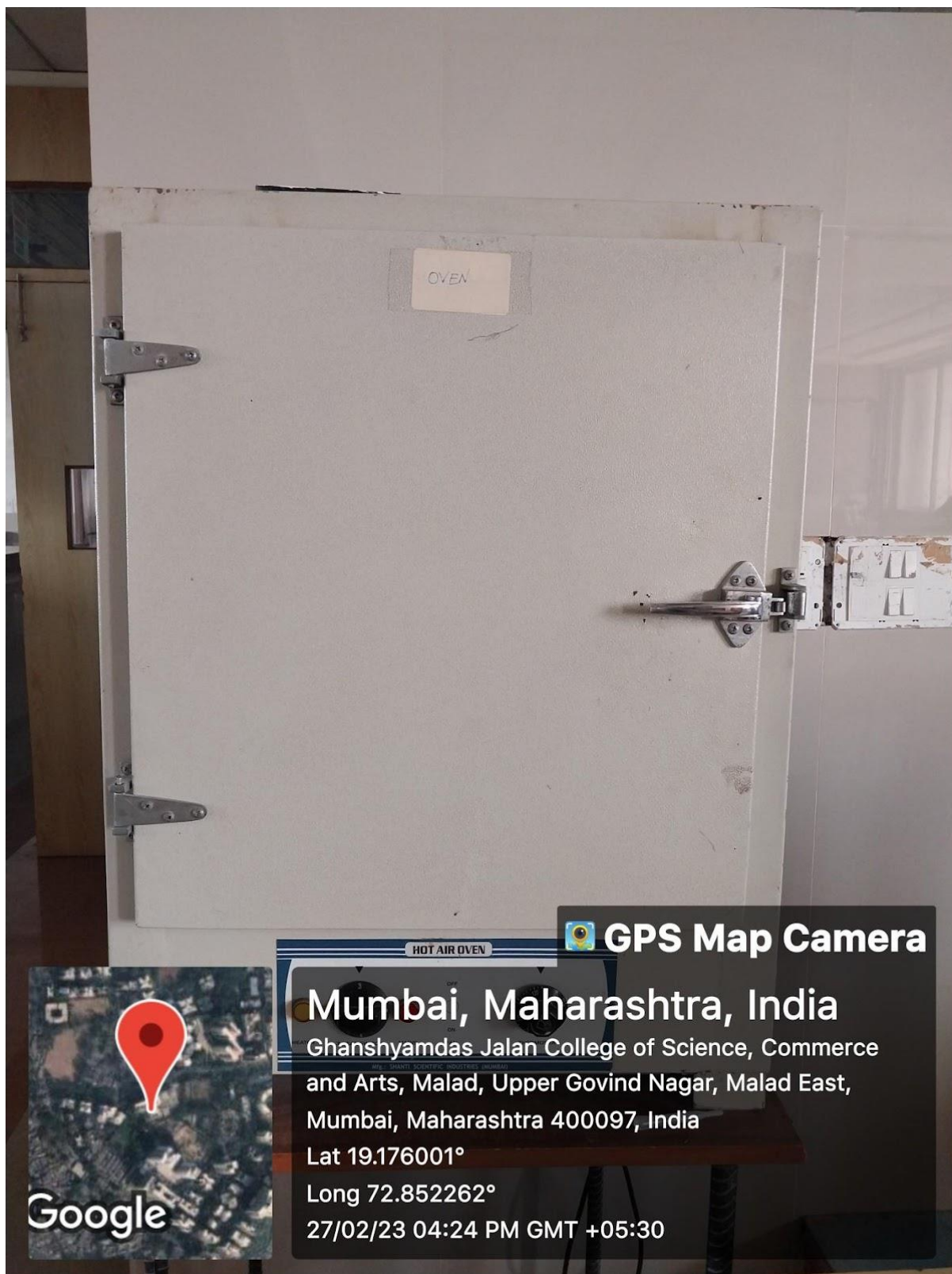

**HOT AIR OVEN (1 UNIT)**





**A.B.V.M. AGRAWAL JATIYA KOSH'S**  
**GHANSHYAMDAS JALAN COLLEGE OF ARTS, COMMERCE & SCIENCE**  
Upper Govind Nagar, Malad (East), Mumbai – 400097  
*Affiliated to University of Mumbai*



**DIGITAL CONDUCTIVITY METER (1 UNIT)**



**A.B.V.M. AGRAWAL JATIYA KOSH'S  
GHANSHYAMDAS JALAN COLLEGE OF ARTS, COMMERCE & SCIENCE**  
Upper Govind Nagar, Malad (East), Mumbai – 400097  
*Affiliated to University of Mumbai*

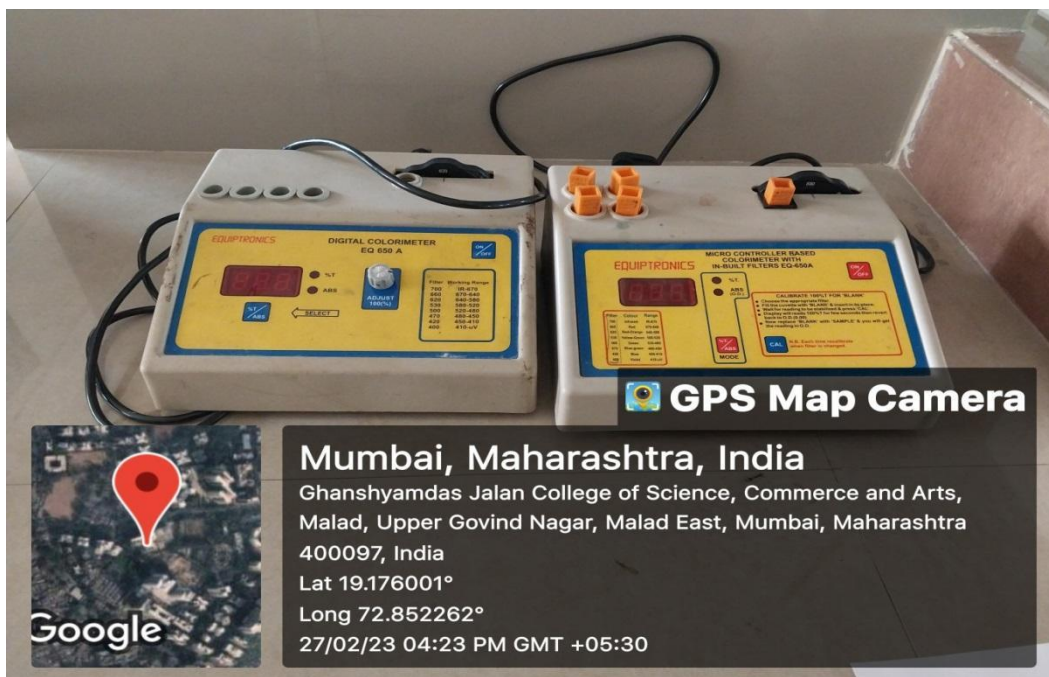

**COLORIMETER (2 UNITS)**



**pH METER (3 UNITS)**





**A.B.V.M. AGRAWAL JATIYA KOSH'S  
GHANSHYAMDAS JALAN COLLEGE OF ARTS, COMMERCE & SCIENCE**  
Upper Govind Nagar, Malad (East), Mumbai – 400097  
*Affiliated to University of Mumbai*





**A.B.V.M. AGRAWAL JATIYA KOSH'S**  
**GHANSHYAMDAS JALAN COLLEGE OF ARTS, COMMERCE & SCIENCE**  
Upper Govind Nagar, Malad (East), Mumbai – 400097  
*Affiliated to University of Mumbai*

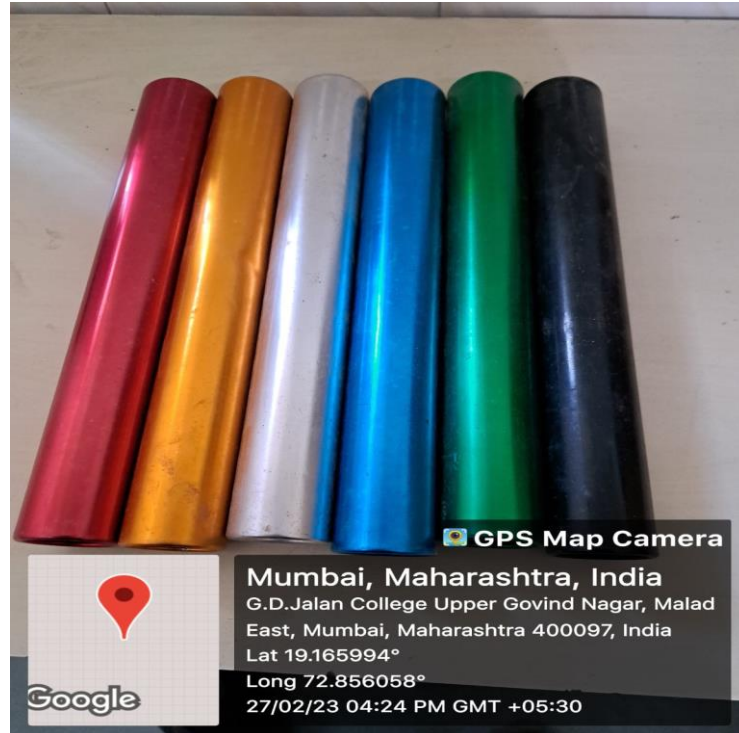





**A.B.V.M. AGRAWAL JATIYA KOSH'S**  
**GHANSHYAMDAS JALAN COLLEGE OF ARTS, COMMERCE & SCIENCE**  
Upper Govind Nagar, Malad (East), Mumbai – 400097  
*Affiliated to University of Mumbai*





**A.B.V.M. AGRAWAL JATIYA KOSH'S**  
**GHANSHYAMDAS JALAN COLLEGE OF ARTS, COMMERCE & SCIENCE**  
Upper Govind Nagar, Malad (East), Mumbai – 400097  
*Affiliated to University of Mumbai*

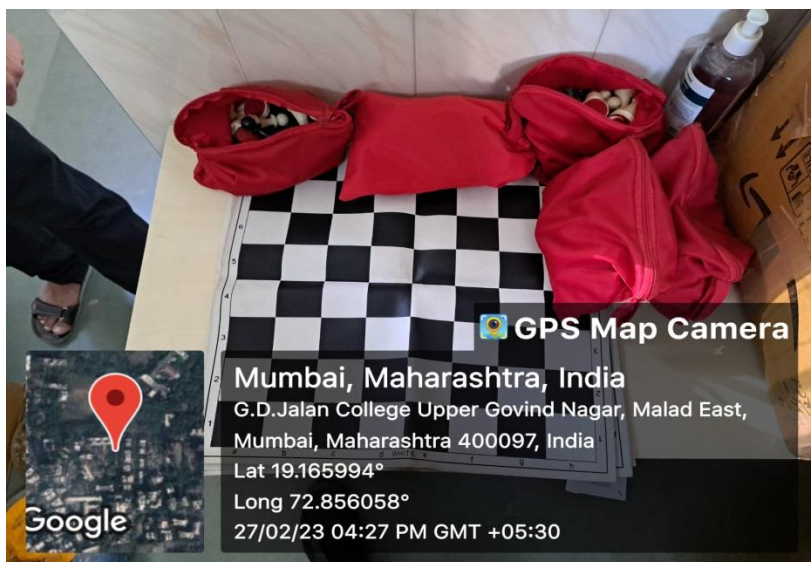





**A.B.V.M. AGRAWAL JATIYA KOSH'S**  
**GHANSHYAMDAS JALAN COLLEGE OF ARTS, COMMERCE & SCIENCE**  
Upper Govind Nagar, Malad (East), Mumbai – 400097  
*Affiliated to University of Mumbai*



 **GPS Map Camera**

**Mumbai, Maharashtra, India**

G.D.Jalan College Upper Govind Nagar, Malad

East, Mumbai, Maharashtra 400097, India

Lat 19.165994°

Long 72.856058°

27/02/23 04:30 PM GMT +05:30





**A.B.V.M. AGRAWAL JATIYA KOSH'S**  
**GHANSHYAMDAS JALAN COLLEGE OF ARTS, COMMERCE & SCIENCE**  
Upper Govind Nagar, Malad (East), Mumbai – 400097  
*Affiliated to University of Mumbai*



**GPS Map Camera**

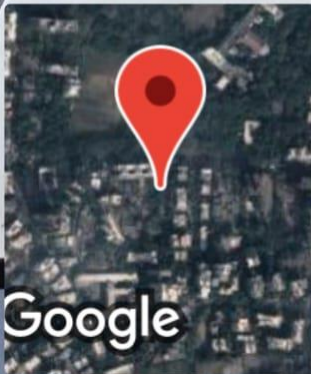

**Mumbai, Maharashtra, India**

G.D.Jalan College Upper Govind Nagar, Malad

East, Mumbai, Maharashtra 400097, India

Lat 19.165994°

Long 72.856058°

27/02/23 04:35 PM GMT +05:30





**A.B.V.M. AGRAWAL JATIYA KOSH'S  
GHANSHYAMDAS JALAN COLLEGE OF ARTS, COMMERCE & SCIENCE**  
Upper Govind Nagar, Malad (East), Mumbai – 400097  
*Affiliated to University of Mumbai*





**A.B.V.M. AGRAWAL JATIYA KOSH'S  
GHANSHYAMDAS JALAN COLLEGE OF ARTS, COMMERCE & SCIENCE**  
Upper Govind Nagar, Malad (East), Mumbai – 400097  
*Affiliated to University of Mumbai*

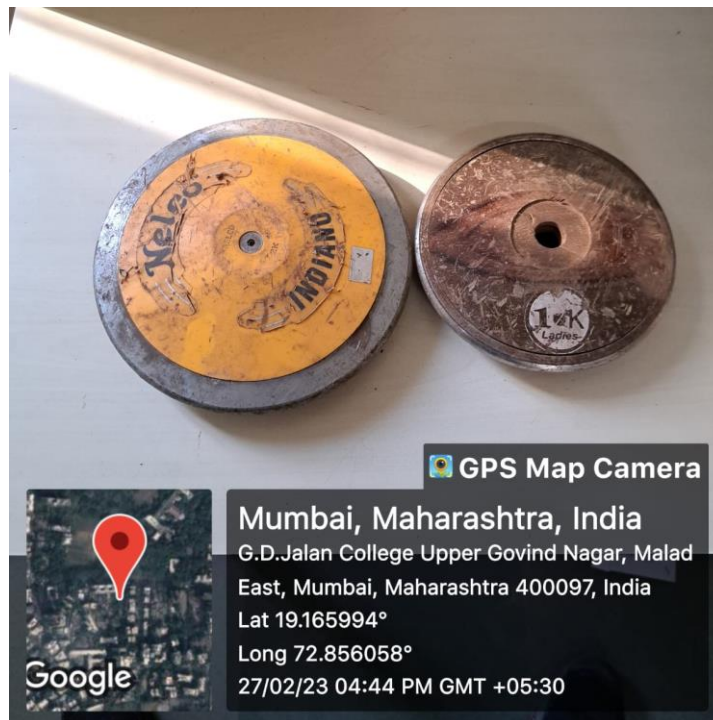
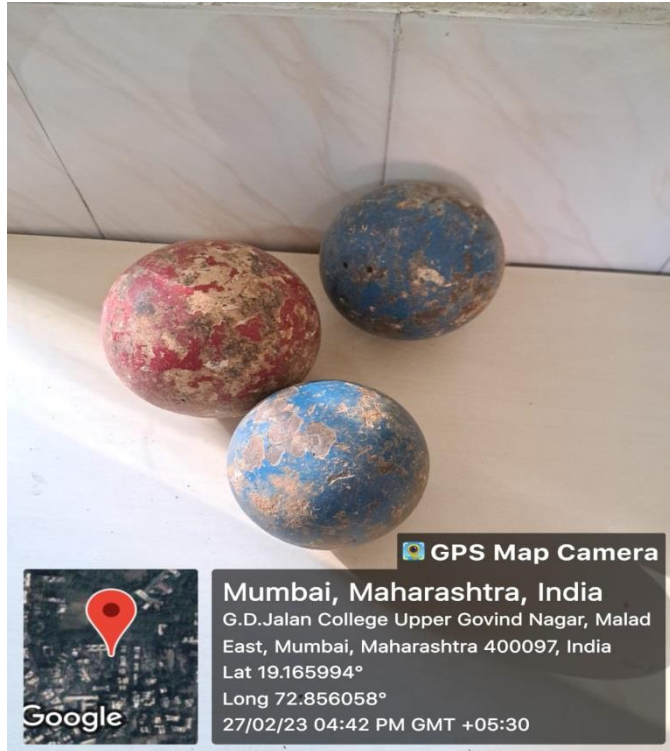





**A.B.V.M. AGRAWAL JATIYA KOSH'S**  
**GHANSHYAMDAS JALAN COLLEGE OF ARTS, COMMERCE & SCIENCE**  
Upper Govind Nagar, Malad (East), Mumbai – 400097  
*Affiliated to University of Mumbai*







**A.B.V.M. AGRAWAL JATIYA KOSH'S**  
**GHANSHYAMDAS JALAN COLLEGE OF ARTS, COMMERCE & SCIENCE**  
Upper Govind Nagar, Malad (East), Mumbai – 400097  
*Affiliated to University of Mumbai*

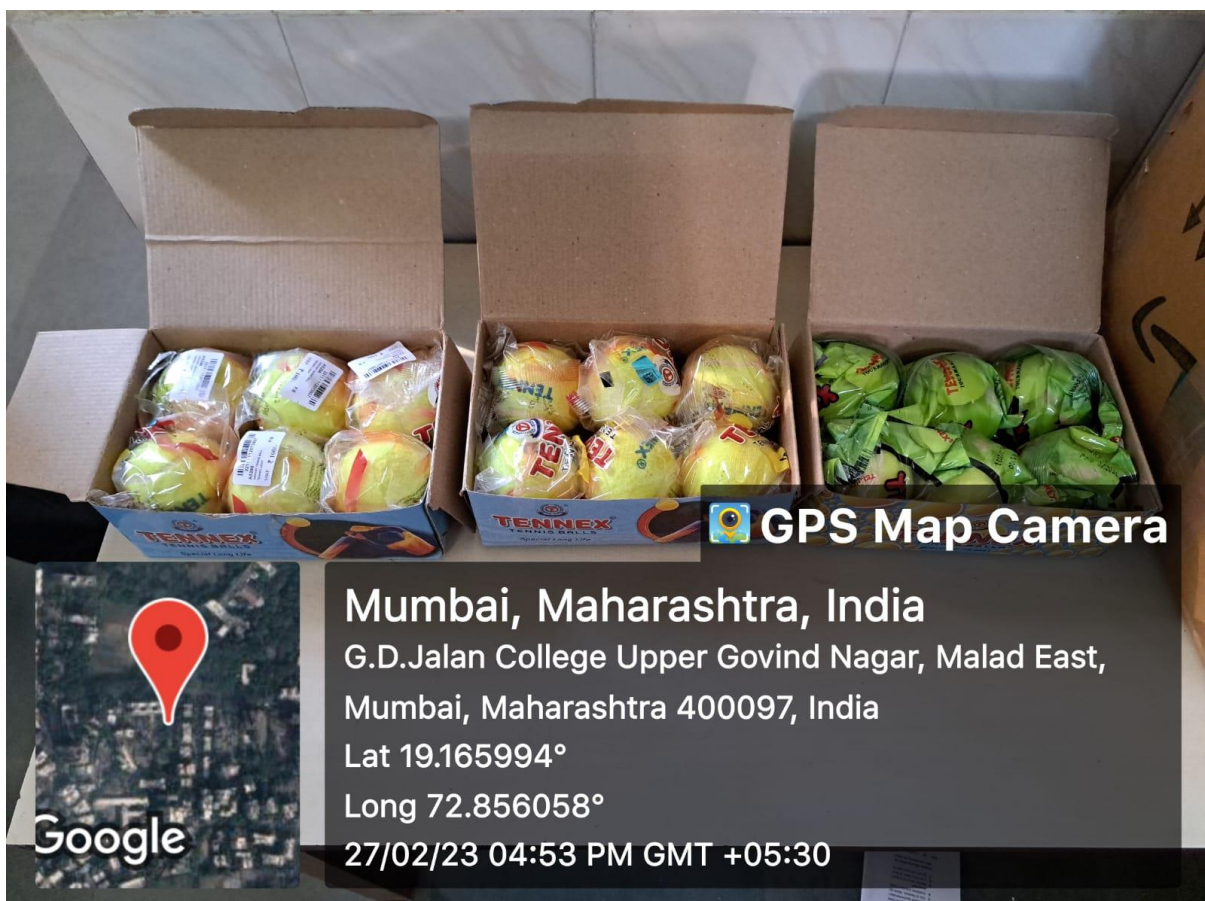





**A.B.V.M. AGRAWAL JATIYA KOSH'S**  
**GHANSHYAMDAS JALAN COLLEGE OF ARTS, COMMERCE & SCIENCE**  
Upper Govind Nagar, Malad (East), Mumbai – 400097  
*Affiliated to University of Mumbai*







**A.B.V.M. AGRAWAL JATIYA KOSH'S  
GHANSHYAMDAS JALAN COLLEGE OF ARTS, COMMERCE & SCIENCE**  
Upper Govind Nagar, Malad (East), Mumbai – 400097  
*Affiliated to University of Mumbai*







**A.B.V.M. AGRAWAL JATIYA KOSH'S  
GHANSHYAMDAS JALAN COLLEGE OF ARTS, COMMERCE & SCIENCE**  
Upper Govind Nagar, Malad (East), Mumbai – 400097  
*Affiliated to University of Mumbai*

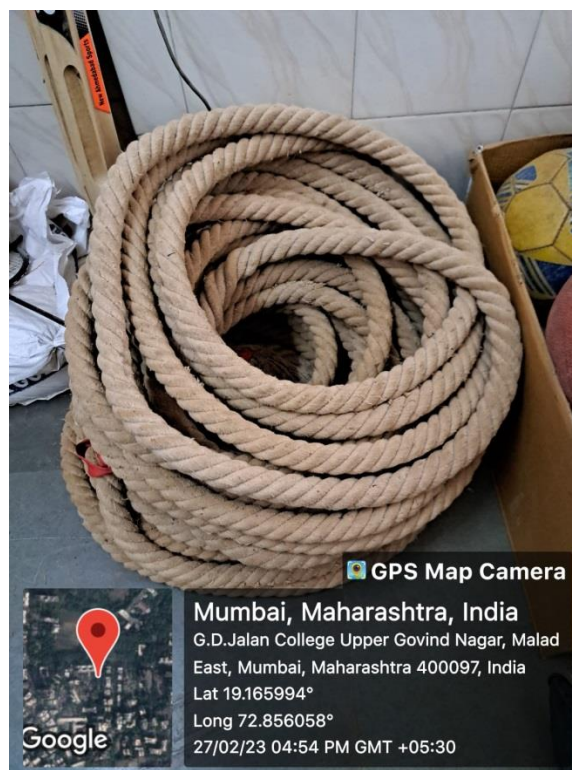



**A.B.V.M. AGRAWAL JATIYA KOSH'S**  
**GHANSHYAMDAS JALAN COLLEGE OF ARTS, COMMERCE & SCIENCE**  
Upper Govind Nagar, Malad (East), Mumbai – 400097  
*Affiliated to University of Mumbai*



 **GPS Map Camera**



**Mumbai, Maharashtra, India**

G.D.Jalan College Upper Govind Nagar, Malad  
East, Mumbai, Maharashtra 400097, India

Lat 19.165994°

Long 72.856058°

28/02/23 01:24 PM GMT +05:30





**A.B.V.M. AGRAWAL JATIYA KOSH'S**  
**GHANSHYAMDAS JALAN COLLEGE OF ARTS, COMMERCE & SCIENCE**  
Upper Govind Nagar, Malad (East), Mumbai – 400097  
*Affiliated to University of Mumbai*







**A.B.V.M. AGRAWAL JATIYA KOSH'S**  
**GHANSHYAMDAS JALAN COLLEGE OF ARTS, COMMERCE & SCIENCE**  
Upper Govind Nagar, Malad (East), Mumbai – 400097  
*Affiliated to University of Mumbai*

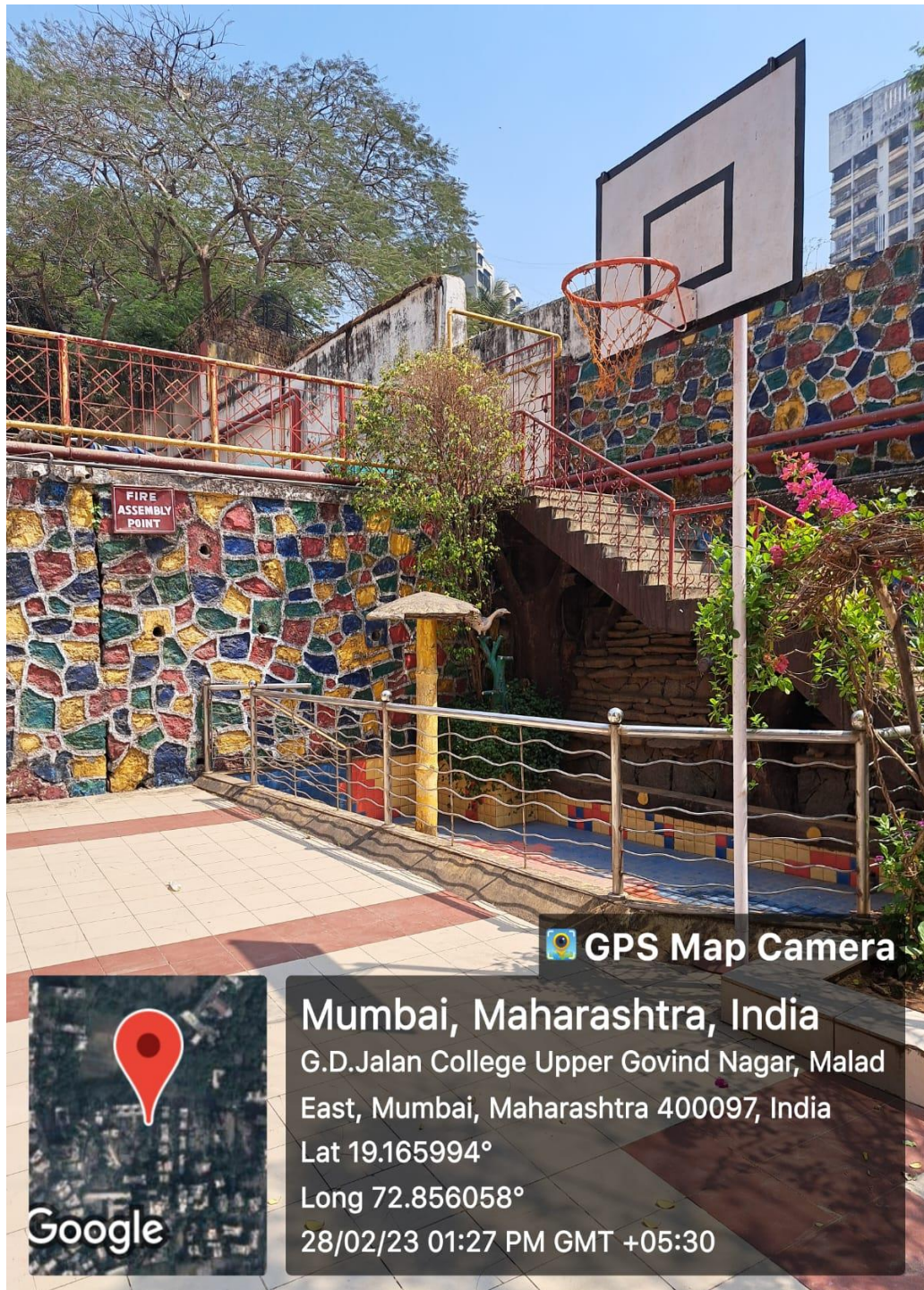





**A.B.V.M. AGRAWAL JATIYA KOSH'S**  
**GHANSHYAMDAS JALAN COLLEGE OF ARTS, COMMERCE & SCIENCE**  
Upper Govind Nagar, Malad (East), Mumbai – 400097  
*Affiliated to University of Mumbai*

## **LIST OF MUSICAL INSTRUMENTS**

<b>S.N</b>	<b>INSTUMENTS</b>	<b>QUANTITY</b>
1	Small Drums	2
2	Big Drums	2
3	Drum Sticks	3 pairs
4	Flute	4
5	Bugle	4



**A.B.V.M. AGRAWAL JATIYA KOSH'S**  
**GHANSHYAMDAS JALAN COLLEGE OF ARTS, COMMERCE & SCIENCE**  
Upper Govind Nagar, Malad (East), Mumbai – 400097  
*Affiliated to University of Mumbai*

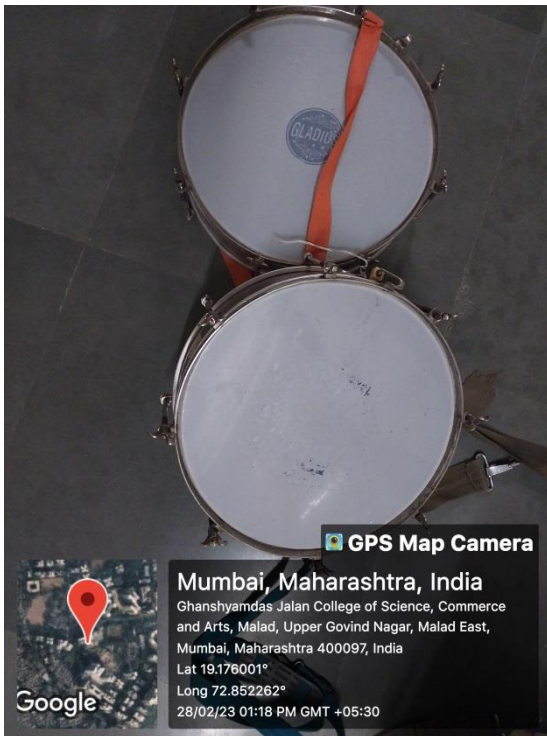

**SMALL DRUMS (2 UNITS)**

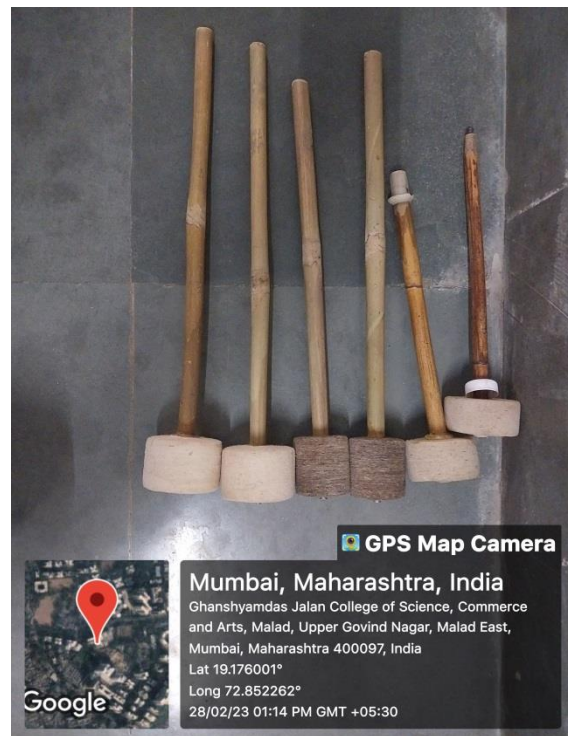

**DRUM SKITCKS (3 PAIRS)**



**BIG DRUMS (2 UNITS)**





**A.B.V.M. AGRAWAL JATIYA KOSH'S**  
**GHANSHYAMDAS JALAN COLLEGE OF ARTS, COMMERCE & SCIENCE**  
Upper Govind Nagar, Malad (East), Mumbai – 400097  
*Affiliated to University of Mumbai*



**FLUTE (4 UNITS)**



**A.B.V.M. AGRAWAL JATIYA KOSH'S**  
**GHANSHYAMDAS JALAN COLLEGE OF ARTS, COMMERCE & SCIENCE**  
Upper Govind Nagar, Malad (East), Mumbai – 400097  
*Affiliated to University of Mumbai*







**A.B.V.M. AGRAWAL JATIYA KOSH'S**  
**GHANSHYAMDAS JALAN COLLEGE OF ARTS, COMMERCE & SCIENCE**  
Upper Govind Nagar, Malad (East), Mumbai – 400097  
*Affiliated to University of Mumbai*

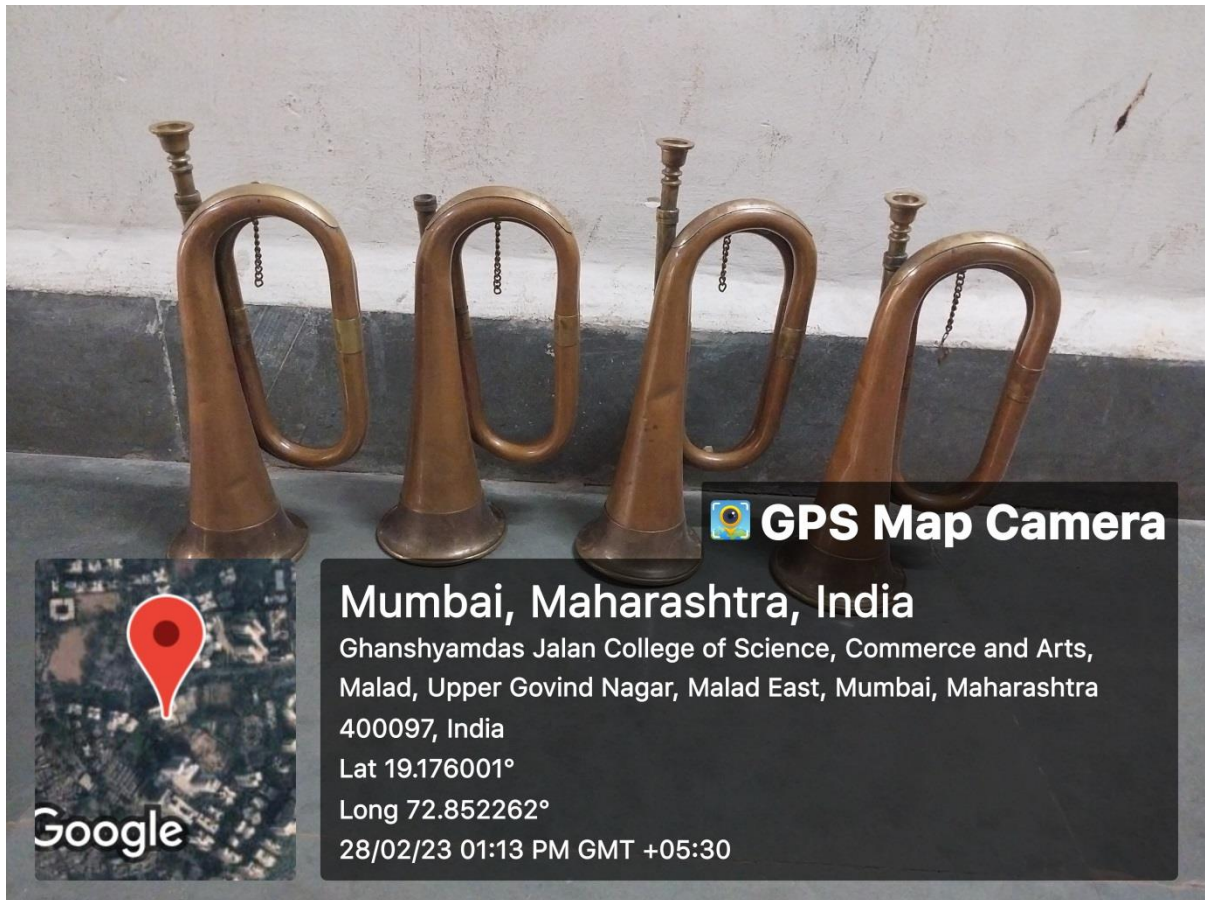

**BUGLE (4 UNITS)**

गा. न. नं. ७, ७-अ व १२

स. नं. ४७ हि. नं. ९ पार्ट

गांव निचंगली

तालुका चोरीवली

इतर - वक्क

	ए	गुं.
क्षेत्र लावणी लावक ....	2	698111 =
नार 99492 पोटा छराबा ....	-	-
एकूण ....	2	698111 =
रुपये आ. पेसे		
आकार .....	4	97 - 0
जुडी अचवा, .....	-	-
ज्यादा आकार ...	-	-
पाणी .....	-	-

कबजेदार  
कारिबल भारत वर्षीय  
मारवाडी आग्रवाल  
जातीय लोबा

१६८

वर्ष	कूळ व खंड	क्षेत्र	रीत	पिकें व लागवड	क्षेत्र	शेरा
टिप-	कारणा पूरना कारा	दिला	अले			

तयार तारीख ३१/०७/२०१५

अस्तान बरहुकूम नक्कल रुजू असे.

तलाठी सद्दा गोसावडे  
तहसिल चोरीवली



A.Y. 2021-22

**Shanti Internet**

(Internet and Cable Solution)

7, Jai Mangal Chawl, Devchand Nagar, Haji Bapu Road, Malad - East, Mumbai - 400097  
Contact No. +91 22 2877 6137 / 9833242414

①

**Party Details**A.B.V.M Agrawal Jatiya Kosh  
G D Jalan College of Science Commerce and Arts  
Upper Govind Nagar, Malad - East, Mumbai - 400097

Date 27-4-2021

S.N.	Description of Goods	Qty.	Unit	Price	Amount
1	100MBPS Internet Speed (Unlimited Upload & Download) No GB Restriction (1 Month) Period: (12-04-2021 to 12-05-2021) Total 1Connection for 1 Months i.e.: 3000*1= 3,000/-  A.B.V.M.A. Jatiya Kosh G. D. Jalan College, Babulal Todi, Nirmal Jhunjhunwala Date:.....  G.D Jalan College of Sci, Com & Arts Manager / FRO <u>Xax</u> Director / Principal _____ Date _____	1	Pcs.	3,000.00	3,000.00

PAID  
3000-3000=2970/-  
1410 1342  
11/5

Grand Total 3,000.00

Amount in Words: Three Thousand Only.

**Terms & Conditions**

1. Goods Once Sold will not be taken back

**Receiver's Signature, Name and Company Stamp**

V. D. S. 29/04/21

For Shanti Internet  
V. D. S.  
Authorized Signatory

Make all checks payable to "Shanti Internet"  
THANK YOU FOR YOUR BUSINESS!

A.Y. 2021-22

2

## TAX INVOICE

A.B.V.M.A. Jatiya Kosh  
G. D. Jalan College,  
Babulal Todi,  
Nirmal Jhunjhunwala  
Date: 6/7/21

## MAGICNET INFOCOM PVT LTD

Shop - 3, Jai Mangal Ramcharan Yadav,  
Chawl Haji Bapu Road Devchand Nagar  
Malad East Mumbai, Mumbai City, Maharashtra - 400097  
GSTIN No 27AAMCM1908L1Z4

Bill to

USERNAME: abvm1

ABVM Agarwal Jatiya Kosh

g.d.jalan college of science commerce and art upper govind nagar malad east

STATE CODE - 27

Place of Supply

ABVM Agarwal Jatiya Kosh

g.d.jalan college of science commerce and art  
upper govind nagar malad east

PHONE NO: 8451968998

INVOICE No: 21-22/052

Dated: 13-05-2021

PLAN NAME: Sonall\_100Mb\_Unltd\_30Days\_SP

PERIOD: 13-05-2021 TO 11-06-2021

Description of Goods	HSN CODE	QTY	RATE	Amount	Discount	TAXABLE VALUE	CGST		SGST		TOTAL
							TAX	AMT	TAX	AMT	
INTERNET BANDWIDTH CHARGES	998422	1	2542	2542	0	2542	9%	228.8	9%	228.8	3000
Total											3000

G.D Jalan College of Sci, Com &amp; Arts

Manager / PRO

Director / Principal

Date

6/7/21

PAID AMT 3000 + 3000 - 120 = 5880/-

BANK 15/5/21

CHQ 13/5/21

DATE 8/7/21

Total

Amount Chargeable (in words)  
THREE THOUSAND ONLYNote-Please make cheques in favor of  
"MAGICNET INFOCOM PVT LTD"

For MAGICNET INFOCOM PVT LTD

Authorised Signatory

TERMS &amp; CONDITION:

1. All plans are Prepaid.
2. Cheque Bounce Charge is 400 Rs.



A.Y. 2021-22

(3)

## TAX INVOICE

A.B.V.M.A. Jatiya Kosh  
G. D. Jalan College,  
Babulal Todi,  
Nirmal Jhunjhunwala

## MAGICNET INFOCOM PVT LTD

Shop - 3, Jai Mangal Ramcharan Yadav,  
Chawl Haji Bapu Road Devchand Nagar  
Malad East Mumbai, Mumbai City, Maharashtra - 400097  
GSTIN No 27AAMCM1908L1Z4

Date: 6/7/21

Place of Supply

ABVM Agarwal Jatiya Kosh

G.D. Jalan college of science commerce and art  
upper govind nagar malad east

INVOICE No: 21-22/082

Dated: 12-06-2021

PLAN NAME: Sonali\_100Mb\_Unitd\_30Days\_SP

PERIOD: 12-06-2021 TO 11-07-2021

PHONE NO: 8451968998

Bill to  
USERNAME: abvm1  
ABVM Agarwal Jatiya Kosh  
G.D. Jalan college of science commerce and art upper govind nagar malad east  
STATE CODE - 27

Description of Goods	HSN CODE	QTY	RATE	Amount	Discount	TAXABLE VALUE	CGST		SGST		TOTAL
							TAX	AMT	TAX	AMT	
INTERNET BANDWIDTH CHARGES	998422	1	2542	2542	0	2542	9%	228.8	9%	228.8	3000
Total											3000

G.D. Jalan College of Sci, Com & Arts  
Manager / PRO [Signature]  
Director / Principal  
Date 6/7/21

PAID  
AMT 3000 + 3000 - 120 = 5880  
BANK ICICI  
CHQ 1360  
DATE 8/7/21

Amount Chargeable (in words)  
THREE THOUSAND ONLY

For MAGICNET INFOCOM PVT LTD

Note-Please make cheques in favor of  
"MAGICNET INFOCOM PVT LTD"

[Signature]  
Authorised Signatory

## TERMS &amp; CONDITION:

1. All plans are Prepaid.
2. Cheque Bounce Charge is 400 Rs.

4

TAX INVOICE										MAGICNET INFOCOM PVT LTD			
										Shop - 3, Jai Mangal Ramcharan Yadav, Chawl Haji Bapu Road Devchand Nagar Malad East Mumbai, Mumbai City, Maharashtra - 400087 <b>GSTIN No 27AAMCM1908L124</b>			
<b>Bill to</b>  <b>USERNAME:</b> abvm1 <b>ABVM Agarwal Jatiya Kosh</b> g.d.jalan college of science commerce and art upper govind nagar malad east  <b>STATE CODE - 27</b>					<b>Place of Supply</b>  <b>ABVM Agarwal Jatiya Kosh</b> g.d.jalan college of science commerce and art upper govind nagar malad east  <b>PHONE NO:</b> 8451968998					<b>INVOICE</b> <b>No :</b> 21-22/111  <b>Dated :</b> 11-07-2021  <b>PLAN NAME:</b> Sonali_100Mb_UnitId_30Days_SP <b>PERIOD:</b> 14-07-2021 TO 13-08-2021			
Description of Goods		HSN CODE	QTY	RATE	Amount	Discount	TAXABLE VALUE	CGST		SGST		TOTAL	
								TAX	AMT	TAX	AMT		
INTERNET BANDWIDTH CHARGES		998422	1	2542	2542	0	2542	9%	228.8	9%	228.8	3000	
<b>Total</b>												<b>3000</b>	
<div style="border: 2px solid purple; padding: 10px; display: inline-block;"> <b>PAID</b>            AMT 3000            BANK 16/07/21            CHQ 1357            DATE 12-9-21         </div>													
<b>Total</b> Amount Chargeable (in words) <b>THREE THOUSAND ONLY</b>		<b>3000</b>											
Note-Please make cheques in favor of <b>"MAGICNET INFOCOM PVT LTD"</b>		<b>For MAGICNET INFOCOM PVT LTD</b>   <b>Authorised Signatory</b>											
<b>TERMS &amp; CONDITION:</b>  1. All plans are Prepaid. 2. Cheque Bounce Charge is 400 Rs.													



A.Y. 2021-22

(5)

## TAX INVOICE

**MAGICNET INFOCOM PVT LTD**

Shop - 3, Jai Mangal Ramcharan Yadav,  
Chawl Haji Bapu Road Devchand Nagar  
Malad East Mumbai, Mumbai City, Maharashtra - 400097  
GSTIN No 27AAMCM1908L1Z4

<b>Bill to</b>  <b>USERNAME: abvm1</b> <b>ABVM Agarwal Jatiya Kosh</b> g.d.jalan college of science commerce and art upper govind nagar malad east  <b>STATE CODE - 27</b>	<b>Place of Supply</b>  <b>ABVM Agarwal Jatiya Kosh</b> g.d.jalan college of science commerce and art upper govind nagar malad east  <b>PHONE NO. 8451968998</b>	<b>INVOICE No : 21-22/138</b>  <b>Dated : 14-08-2021</b>  <b>PLAN NAME: Sonali_100Mb_Unitd_30Days_SP</b>  <b>PERIOD: 14-08-2021 to 13-09-2021</b>
----------------------------------------------------------------------------------------------------------------------------------------------------------------------------------------------	---------------------------------------------------------------------------------------------------------------------------------------------------------------------------------	---------------------------------------------------------------------------------------------------------------------------------------------------------------------

Description of Goods	HSN CODE	QTY	RATE	Amount	Discount	TAXABLE VALUE	CGST		SGST		TOTAL
							TAX	AMT	TAX	AMT	
INTERNET BANDWIDTH CHARGES	998422	1	2542	2542	0	2542	9%	228.8	9%	228.8	3000
<b>Total</b>											<b>3000</b>

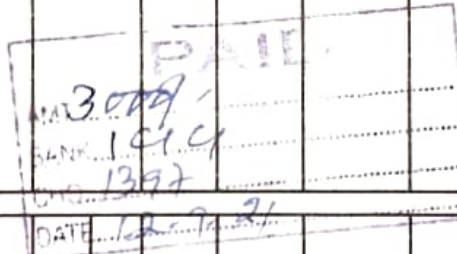

<b>Amount Chargeable (in words)</b> <b>THREE THOUSAND ONLY</b>  Note-Please make cheques in favor of <b>"MAGICNET INFOCOM PVT LTD"</b>											<b>3000</b>  <b>For MAGICNET INFOCOM PVT LTD</b>   <b>Authorized Signatory</b>
----------------------------------------------------------------------------------------------------------------------------------------------------	--	--	--	--	--	--	--	--	--	--	------------------------------------------------------------------------------------------------------------------------------------------------------------------------------------

## TERMS &amp; CONDITION:

1. All plans are Prepaid.
2. Cheque Bounce Charge is 400 Rs.

A-7 2021-22  
(6)

TAX INVOICE

A.B.V.M.A. Jatiya Kosh  
G. D. Jalan College,  
Babulal Todi,  
Nirmal Jhunjhunwala

**MAGICNET INFOCOM PVT LTD**

Shop - 3, Jai Mangal Ramcharan Yadav,  
Chawl Haji Bapu Road Devchand Nagar,  
Malad East Mumbai, Mumbai City, Maharashtra - 400097  
GSTIN No 27AAMCM1908L1Z4

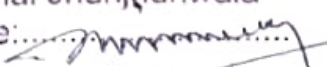
Bill to USERNAME: abvm1 ABVM Agarwal Jatiya Kosh g.d.jalan college of science commerce and art upper govind nagar malad east STATE CODE - 27	Date: 	Place of Supply ABVM Agarwal Jatiya Kosh g.d.jalan college of science commerce and art upper govind nagar malad east PHONE NO: 8451968998	INVOICE No : 21-22/163 Dated : 14-09-2021 PLAN NAME: Sonali_100Mb_Unitd_30Days_SP PERIOD: 14-09-2021 to 14-10-2021
----------------------------------------------------------------------------------------------------------------------------------------------------------	-----------------------------------------------------------------------------------------	----------------------------------------------------------------------------------------------------------------------------------------------------	-----------------------------------------------------------------------------------------------------------------------------

Description of Goods	HSN CODE	QTY	RATE	Amount	Discount	TAXABLE VALUE	CGST		SGST		TOTAL
							TAX	AMT	TAX	AMT	
INTERNET BANDWIDTH CHARGES	998422	1	2542	2542	0	2542	9%	228.8	9%	228.8	3000
<b>Total</b>											<b>3000</b>

Total Amount Chargeable (in words) <b>THREE THOUSAND ONLY</b>											For MAGICNET INFOCOM PVT LTD  Authorised Signatory
---------------------------------------------------------------------	--	--	--	--	--	--	--	--	--	--	----------------------------------------------------------------------------------------------------------------------------------------------

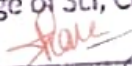
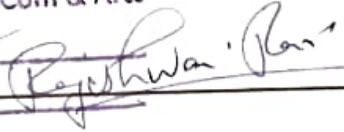
<b>TERMS &amp; CONDITION:</b> 1. All plans are Prepaid. 2. Cheque Bounce Charge is 400 Rs.	G.D Jalan College of Sci, Com & Arts Manager / PRO  Director / Principal  Date <u>12/10/21</u>
--------------------------------------------------------------------------------------------------	--------------------------------------------------------------------------------------------------------------------------------------------------------------------------------------------------------------------------------------------------------------------------------



A.Y. 2021-22  
7

TAX INVOICE

A.B.V.M.A. Jatiya Kosh  
G. D. Jalan College,  
Babulal Todi,

**MAGICNET INFOCOM PVT LTD**

Shop - 3, Jai Mangal Rameshwar Yadav,  
Chawl Haji Bapu Road Devchand Nagar  
Malad East Mumbai, Mumbai City, Maharashtra - 400097  
GSTIN No Z7AAMCM1908L124

Bill to

Nirmal Jhunjhunwala

USERNAME: abvm1

ABVM Agarwal Jatiya Kosh

g d jalan college of science commerce and art upper govind nagar malad east

STATE CODE - 27

Place of Supply

ABVM Agarwal Jatiya Kosh

g d jalan college of science commerce and  
art upper govind nagar malad east

INVOICE

No : 21-22/244

Dated : 16-12-2021

PLAN

NAME: Sonali\_100Mb\_Unitd\_30Days\_SP

PERIOD: 16-12-2021 to 15-01-2022

PHONE NO: 8451968998

Description of Goods	HSN CODE	QTY	RATE	Amount	Discount	TAXABLE VALUE	CGST		SGST		TOTAL
							TAX	AMT	TAX	AMT	
INTERNET BANDWIDTH CHARGES	998422	1	2542	2542	0	2542	9%	228.8	9%	228.8	3000
Total											3000
<div style="border: 1px solid black; padding: 5px; display: inline-block;"> <b>PAID</b>            3000 - 300 = 2700/            KIC Bank            001501            11/12         </div>											3000
Total											3000
Amount Chargeable (in words)											
THREE THOUSAND ONLY											

Note-Please make cheques in favor of  
"MAGICNET INFOCOM PVT LTD"

G.D Jalan College of Sci, Com & Arts

Manager/PRD

Director / Principal

Date 10/1/22

For MAGICNET INFOCOM PVT LTD

Authorised Signatory

TERMS & CONDITION:

1. All plans are Prepaid.
2. Cheque Bounce Charge is 400 Rs.

A.Y. 2021-22  
(8)

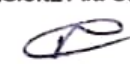
TAX INVOICE						<b>MAGICNET INFOCOM PVT LTD</b>					
<b>A.B.V.M.A. Jatiya Kosh</b> <b>G. D. Jalan College,</b> <b>Babulal Todi,</b> <b>Nirmal Jhunjhunwala</b>						Shop - 3, Jai Mangal Ramcharan Yadav, Chawl Haji Bapu Road Devchand Nagar Malad East Mumbai, Mumbai City, Maharashtra - 400097 <b>GSTIN No 27AAMCM1908L1Z4</b>					
<b>Bill to</b> <i>ABVM Agarwal Jatiya Kosh</i> <b>DATE:</b> <i>21/2/22</i> <b>USERNAME:</b> abvm1 <b>ABVM Agarwal Jatiya Kosh</b> g.d.jalan college of science commerce and art upper govind nagar malad east <b>STATE CODE - 27</b>						<b>Place of Supply</b> <b>ABVM Agarwal Jatiya Kosh</b> g.d.jalan college of science commerce and art upper govind nagar malad east <b>PHONE NO:</b> 8451968998		<b>INVOICE No :</b> 21-22/275 <b>Dated :</b> 16-01-2022 <b>PLAN NAME:</b> Sonali_100Mb_Unltd_30Days_SP <b>PERIOD:</b> 16-01-2022 To 15-02-2022			
Description of Goods	HSN CODE	QTY	RATE	Amount	Discount	TAXABLE VALUE	CGST		SGST		TOTAL
INTERNET BANDWIDTH CHARGES	998422	1	2542	2542	0	2542	TAX 9%	AMT 228.8	TAX 9%	AMT 228.8	3000
<b>Total</b>	G.D Jalan College of Sci, Com & Arts Manager, PRO <i>have sub 22 net. 100mbps Internet (wifi)</i> Director / Principal <i>16/1/22 to 15/2/22</i> Date <i>4/2/22</i>										3000
<b>Total</b> 3000 Amount Chargeable (in words) <b>THREE THOUSAND ONLY</b>											
Note: Please make cheques in favor of <b>"MAGICNET INFOCOM PVT LTD"</b>						<div style="border: 2px solid black; padding: 5px; display: inline-block;"> <b>PAID</b>            AMT <i>3000-30 = 2970/-</i>            BANK <i>ICIC Bank</i>            CHQ <i>001534</i>            DATE <i>9/2/22</i> </div>					
<b>TERMS &amp; CONDITION:</b> 1. All plans are Prepaid. 2. Cheque Bounce Charge is 400 Rs.											
						<b>For MAGICNET INFOCOM PVT LTD</b>  <b>Authorized Signatory</b>					



A.Y. 2021-22

ORIGINAL FOR RECIPIENT TAX INVOICE



# Magicnet Infocom Pvt. Ltd.

shop - 3, Jai Mangal Ramcharan Yadav Chawl, Haji Babu Road, Devchand Nagar,  
Malad (East), Mumbai Maharashtra - 400097, Maharashtra

Mobile: 9324282940 GSTIN: 27AAMCM1908L1Z4

9

Invoice No.: 21-22/308

Invoice Date: 16-02-2022

## BILL TO

ABVM AGRAWAL JATIYA KOSH

G.D.Jalan College of Science Commerce And Arts  
Upper Govind Nagar Malad East, Maharashtra

Mobile: 8451968998

## SHIP TO

ABVM AGRAWAL JATIYA KOSH

G.D.Jalan College of Science Commerce And Arts  
Upper Govind Nagar Malad East, Maharashtra

Mobile: 8451968998

User Id: abvm1

Period: 16-02-2022 To 18-03-2022

State Code: 27 - MAHARASHTRA

ITEMS	HSN	QTY.	RATE	TAX	AMOUNT
SONALL_100MB_UNLTD_30DAYS INTERNET BANDWIDTH CHARGES*	998422	1.0 UOM	2542.37	457.63 (18.0%)	3000.0

A.B.V.M.A. Jatiya Kosh  
G. D. Jalan College,  
Babulal Todi,  
Nirmal Jhunjhunwala  
Date:.....

SUB TOTAL

1

₹ 457.63

₹ 3000

## TERMS AND CONDITIONS:

1. All Plans Are Prepaid.
2. Cheque Bounce Charges is Rs.400.
3. Please make Cheques in favor of "MAGICNET INFOCOM PVT LTD".

TAXABLE AMOUNT	₹ 2542.37
CGST @9.0%	₹ 228.81
SGST @9.0%	₹ 228.81

TOTAL ₹ 3000

Received Amount ₹ 3000

Balance ₹ 0

Invoice Amount (in words)  
Three Thousand Rupees

G.D Jalan College of Sci. Com & Arts  
Manager / PRO  
Director / Principal  
Date 8/3/22

Wife  
Internet  
to  
18/3/22

AUTHORISED SIGNATORY FOR  
Magicnet Infocom Pvt. Ltd.

Create professional bills using myBillBook app

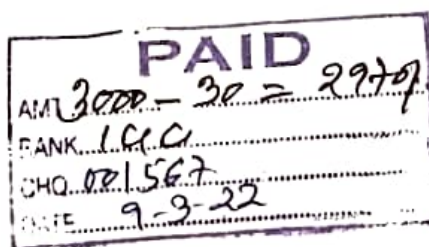

A.Y. 2020-21

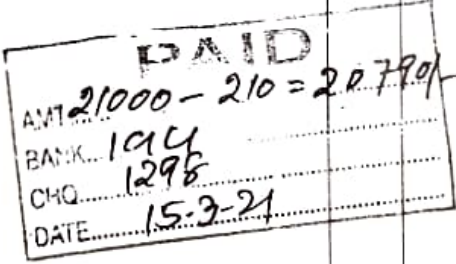
<b>Shanti Internet</b> (Internet and Cable Solution) 7, Jai Manga! Chawl, Devchand Nagar, Haji Bapu Road, Malad - East, Mumbai - 400097 Contact No. +91 22 2877 6137 / 9833242414					
<b>Party Details</b> A.B.V.M Agrawal Jatiya Kosh G D Jalan College of Science Commerce and Arts Upper Govind Nagar, Malad - East, Mumbai - 400097			Date 3-2-2021		
S.N.	Description of Goods	Qty.	Unit	Price	Amount
1	100MBPS Internet Speed (Unlimited Upload & Download) No GB Restriction (7 Month) Period: (15-07-2020 to 12-02-2021) Total 1Connection for 7 Months i.e.: 3000 * 7 = 21,000/-  A.B.V.M.A. Jatiya Kosh G. D. Jalan College, Babulal Todi, Nirmal Jhunjunwala Date:.....	1	Pcs.	21,000.00	21,000.00
<div style="text-align: center;">  </div> <div style="display: flex; justify-content: space-between; margin-top: 20px;"> <div>           G.D Jalan College of Sci, Com &amp; Arts            Manager / PRO <i>[Signature]</i>            Director / Principal <i>[Signature]</i>            Date <u>03/03/21</u> </div> <div> <i>July 20 - 11<sup>th</sup> Feb 21</i>  <i>Registruan Pan</i> </div> <div>           ① College Office.            ② Notice Room            ③ Principal Cabin         </div> </div>					
<b>Grand Total</b>					21,000.00
<b>Amount in Words: Twenty Four Thousand Only.</b>					
<b>Terms &amp; Conditions</b> 1. Goods Once Sold will not be taken back			<b>Receiver's Signature, Name and Company Stamp</b>  <div style="text-align: right;">           For Shanti Internet  <i>[Signature]</i>            Authorized Signatory         </div>		
Make all checks payable to "Shanti Internet" THANK YOU FOR YOUR BUSINESS					



A.Y. 2020-21

2

**Shanti Internet**

(Internet and Cable Solution)

7, Jai Mangal Chawl, Devchand Nagar, Haji E-pu Road, Malad - East, Mumbai - 400097

Contact No. +91 22 2877 6137 / 9833242414

**Party Details**

A.B.V.M Agrawal Jatiya Kosh

G D Jalan College of Science Commerce and Arts

Upper Govind Nagar, Malad - East, Mumbai -

400097

Date

8

3-3-2021

S.N.	Description of Goods	Qty.	Unit	Price	Amount
1	100MBPS Internet Speed (Unlimited Upload & Download) No GB Restriction (1 Month) Period: <b>12-02-2021 to 12-03-2021</b> Total 1Connection for 1 Months i.e.: 3000*1= 3,000/-  A.B.V.M.A. Jatiya Kosh G. D. Jalan College. Babulal Todi, Nirmal Jhunjhunwala Date:.....	1	Pcs.	3,000.00	3,000.00

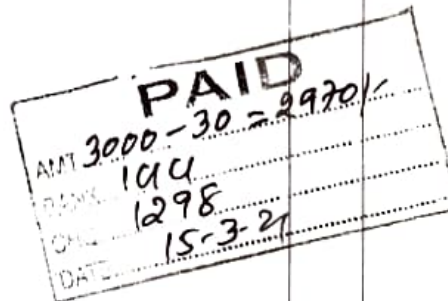

G.D Jalan College of Sci, Com &amp; Arts

Manager / PRO

Director / Principal

Date

Grand Total

3,000.00

Amount in Words: Three Thousand Only.

**Terms & Conditions**

1. Goods Once Sold will not be returned.

Receiver's Signature, Name and Company Stamp

For Shanti Internet

Authorized Signatory

A.Y. 2020-21

**Shanti Internet**

(Internet and Cable Solution)

7, Jai Mangal Chawl, Devchand Nagar, Haji Bapu Road, Malad - East, Mumbai - 400097

Contact No. +91 22 2877 6137 / 9833242414

3

**Party Details**

A.B.V.M Agrawal Jatiya Kosh

G D Jalan College of Science Commerce and Arts

Upper Govind Nagar, Malad - East, Mumbai -

400097

Date

22-3-2021

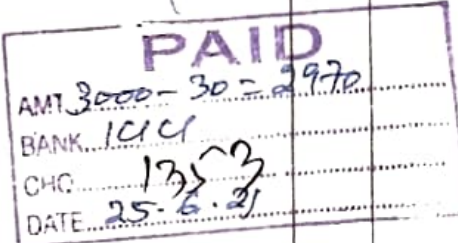
S.N.	Description of Goods	Qty.	Unit	Price	Amount
1	100MBPS Internet Speed (Unlimited Upload & Download) No GB Restriction (1 Month) Period: (12-03-2021 to 12-04-2021) Total 1Connection for 1 Months i.e.: 3000*1= 3,000/-  A.B.V.M.A. Jatiya Kosh G. D. Jalan College. Babulal Todi, Nirmal Jhunjhunwala Date: _____    G.D Jalan College of Sci, Com & Arts Manager / PRO _____ Director / Principal _____ Date 24/6/21	1	Pcs.	3,000.00	3,000.00

Grand Total

3,000.00

Amount in Words: Three Thousand Only.

**Terms & Conditions**

1. Goods Once Sold will not be taken back

Receiver's Signature, Name and Company Stamp

For Shanti Internet

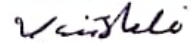
  
 Authorized Signatory

 Make all checks payable to "Shanti Internet"  
 THANK YOU FOR YOUR BUSINESS!



# Shanti Internet

(Internet and Cable Solution)

7, Jai Mangal Chawl, Devchand Nagar, Haji Babu Road, Malad - East, Mumbai - 400097

Contact No. +91 22 2877 6137 / 9833242414

A.Y. 2020-21

4

## Party Details

A.B.V.M Agrawal Jatiya Kosh

G D Jalan College of Science Commerce and Arts

Upper Govind Nagar, Malad - East, Mumbai - 400097

Date 29-6-2020

S.N.	Description of Goods	Qty.	Unit	Price	Amount
1	Static Ip Period: (17-02-2020 to 16-2-2021)	1	Pcs.	2,500.00	2,500.00
<p>G &amp; Jalan College of Sci. Com. &amp; Arts. Manager/Prin. <i>K. K. K. K.</i> Principal..... Vice-Prin. .... Date.....</p> <p><i>2500 + 24000 - 265226235/</i> <i>ICPCP</i> <i>1097</i> <i>4-7-20</i></p> <p><i>Static IP yearly payment</i></p>					

Grand Total 2,500.00

Amount in Words: Two Thousand Five Hundred Only.

## Terms & Conditions

1. Goods Once Sold will not be taken back

Receiver's Signature, Name and Company Stamp

For Shanti Internet

*V. K. K.*  
Authorized Signatory

Make all checks payable to "Shanti Internet"

THANK YOU FOR YOUR BUSINESS!

A.Y. 2019-20

# Shanti Internet

(Internet and Cable Solution)

7, Jai Mangal Chawl, Devchand Nagar, Haji Bapu Road, Malad - East, Mumbai - 400097  
Contact No. +91 22 2877 6137 / 9833242414

①

## Party Details

A.B.V.M Agrawal Jatiya Kosh  
G D Jalan College of Science Commerce and Arts  
Upper Govind Nagar, Malad - East, Mumbai - 400097

Date 29-6-2020

*[Handwritten signature and stamp]*  
A.B.V.M. Jatiya Kosh  
S. D. Jalan Academy  
Upper Govind Nagar  
Yogendra Rajpura  
Date: 29-6-2020

S.N.	Description of Goods	Qty.	Unit	Price	Amount
1	20MBPS Internet Speed (Unlimited Upload & Download) No GB Restriction (12 months ) Period: <del>(22-06-2019 to 15-6-2020)</del> July '20. Total 1Connection for 12 Months i.e.: 2000 * 12= 24,000/-	1	Pcs.	24,000.00	24,000.00

*[Handwritten notes and stamps]*  
G.D. Jalan College of Science, Commerce & Arts  
Malad - East  
Principal  
Vice-Principal  
Date: 22/6/20  
Nah: Internet serv 22/6/19 to 15/6/20  
College office,  
Principal, Vice-Principal,  
Trustees Room

**PAID**  
AMT 2500 + 24000 - 265 = 26239  
BANK 7000  
CHQ 1097  
DATE 4-7-20

Grand Total 24,000.00

Amount in Words: Twenty Four Thousand Only.

## Terms & Conditions

1. Goods Once Sold will not be taken back

## Receiver's Signature, Name and Company Stamp

For Shanti Internet  
*[Handwritten signature]*  
Authorized Signatory

Make all checks payable to "Shanti Internet"  
THANK YOU FOR YOUR BUSINESS!



A.Y. 2018-19

**Shanti Internet**

(Internet and Cable Solution)

7, Jai Mangal Chawl, Devchand Nagar, Haji Bapu Road, Malad - East, Mumbai - 400097

Contact No. +91 22 2877 6137 / 9833242414

①

**Party Details**

A.B.V.M Agrawal Jatiya Kosh

G. D. Jalan College of Science, Commerce and Arts,  
Upper Govind Nagar, Malad - East, Mumbai -  
400097

Date

14-06-2018

S.N.	Description of Goods	Qty.	Unit	Price	Amount
1	6MBPS Internet Speed (Unlimited Upload & Download) No GB Restriction (3 month = 90 Days) Period: (26 <sup>th</sup> March 2018 to 24 <sup>th</sup> June 2018)	3	Months	2,000.00	6,000.00



*Handwritten:* 06/07/18  
*Handwritten:* Note:- Internet Connection (College)  
 ① Principal Office (1st floor)  
 ② College office (2nd floor)  
 ③ Period 26<sup>th</sup> March 18 to 24<sup>th</sup> June 18

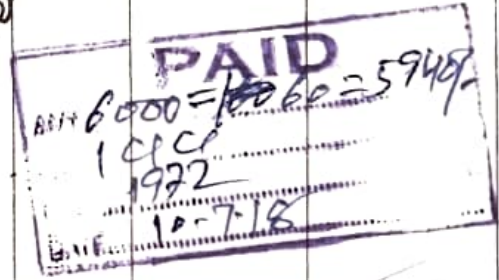

Grand Total 6,000.00

Amount in Words: Six Thousand Only.

**Terms & Conditions**

1. Goods Once Sold will not be taken back

Receiver's Signature, Name and Company Stamp

For Shanti Internet  
*Signature*  
 Authorized Signatory

Make all checks payable to "Shanti Store"  
 THANK YOU FOR YOUR BUSINESS!

A.Y. 2018-19

**Shanti Internet**

(Internet and Cable Solution)

7, Jai Mangal Chawl, Devchand Nagar, Haji Babu Road, Malad - East, Mumbai - 400097  
Contact No. +91 22 2877 6137 / 9833242414

2

**Party Details**A.B.V.M Agrawal Jatiya Kosh  
G. D. Jalan College of Science, Commerce and Arts,  
Upper Govind Nagar, Malad - East, Mumbai -  
400097

Date 14-01-2019

Recd  
23/1/19

S.N.	Description of Goods	Qty.	Unit	Price	Amount
1	6MBPS Internet Speed (Unlimited Upload & Download) No GB Restriction (6 months = 180 Days) Period: (25 <sup>th</sup> June 2018 to 22 <sup>nd</sup> December 2018)	6	Months	2,000.00 ₹ mth	12,000.00



*Baray*  
Principal  
Ghanshyamdas Jalan College of  
Science & Commerce

*Baray*  
23/1/19

*Handwritten notes:*  
1) Principal Commuter (College)  
2) Principal Cabin/Vicinity (College)  
3) Principal after ground floor.  
4) Principal 25/6/18 to 22/12/18  
5) Principal copy attached

Grand Total 12,000.00

Amount in Words: Six Thousand Only.

**Terms & Conditions**

1. Goods Once Sold will not be taken back

Receiver's Signature, Name and Company Stamp

For Shanti Internet  
Vishal  
Authorized Signatory

Make all checks payable to "Shanti Internet"  
THANK YOU FOR YOUR BUSINESS!



A.Y. 2018-19

**Shanti Internet**

(Internet and Cable Solution)

7, Jai Mangal Chawl, Devchand Nagar, Haji Bapu Road, Malad - East, Mumbai - 400097

Contact No. +91 22 2877 6137 / 9833242414

3

**Party Details**

A.B.V.M Agrawal Jatiya Kosh

G. D. Jalan College of Science, Commerce and Arts,

Upper Govind Nagar, Malad - East, Mumbai -

400097

Date

7-8-19 23/8/19

S.N.	Description of Goods	Qty.	Unit	Price	Amount
1	6MBPS Internet Speed (Unlimited Upload & Download) No GB Restriction (6 months = 180 Days) Period: (22 <sup>nd</sup> December 2018 to 21 <sup>st</sup> June 2019)	6	Months	2,000.00	12,000.00



27/8/19  
Baray  
Kishan Chandra



31/8/2019

Grand Total 12,000.00

Amount in Words: Twelve Thousand Only.

**Terms & Conditions**

1. Goods Once Sold will not be taken back

Receiver's Signature, Name and Company Stamp

For Shanti Internet  
Authorized Signatory

Make all checks payable to "Shanti Internet"  
THANK YOU FOR YOUR BUSINESS!

A.Y. 2017-18

ABVM AGRAWAL JATIYA KOSH  
GST No. 27AAATA4485H1Z0  
PAN No. ART RS 6572P**Shanti Internet**

(Internet and Cable Solution)

7, Jai Mangal Chawl, Devchand Nagar, Haji Bapu Road, Malad - East, Mumbai - 400097

Contact No. +91 22 2877 6137 / 9833242414

①

**Party Details**

A.B.V.M Agrawal Jadiya Kosh

G. D. Jalan College of Science, Commerce and Arts,

Upper Govind Nagar, Malad - East, Mumbai -

400097

Date

13-09-2017

S.N.	Description of Goods	Qty.	Unit	Price	Amount
1	6MBPS Internet Speed (Unlimited Upload & Download) No GB Restriction (6 month = 180 Days) Period: (26 <sup>th</sup> March 2017 to 26 <sup>th</sup> September)	6	Months	2,000.00	12,000.00

<b>PAID</b>	
AMT.	12000 - 120 = 11880
BANK	ICICI
CHQ.	1569
DATE	16-10-17



29/9/17  
Not. College Admt A/1  
March to Sep  
[1st floor & College office]

Grand Total 12,000.00

Amount in Words: Twelve Thousand Only.

**Terms & Conditions**

1. Goods Once Sold will not be taken back

Receiver's Signature, Name and Company Stamp

For Shanti Internet

Authorized Signatory

Make all checks payable to "Shanti Store"  
THANK YOU FOR YOUR BUSINESS!

*Haray*  
Principal  
Ghanshyamdas Jalan College of  
Science & Commerce  
Malad-E, Mumbai-97.



A.Y. 2017-18

ABVM AGRAWAL JATIYA KOSH  
GST No. 27AAATA4485H1ZO

PAN No. ATRPS6572P

**Shanti Internet**

(Internet and Cable Solution)

7, Jai Mangal Chawl, Devchand Nagar, Haji Bapu Road, Malad – East, Mumbai - 400097

Contact No. +91 22 2877 6137 / 9833242414

**Party Details**

A.B.V.M Agrawal Jatiya Kosh

G. D. Jalan College of Science, Commerce and Arts,  
Upper Govind Nagar, Malad – East, Mumbai –  
400097

Date

13-09-2017

S.N.	Description of Goods	Qty.	Unit	Price	Amount
1	6MBPS Internet Speed (Unlimited Upload & Download) No GB Restriction (3 month = 90 Days) Period: (26 <sup>th</sup> September to 26 <sup>th</sup> December)	3	Months	2,000.00	6,000.00



20/9/17  
Noti: College Internet Bill  
[1st Floor  
&  
College Office]

Grand Total 6,000.00

Amount in Words: Six Thousand Only.

**Terms & Conditions**

1. Goods Once Sold will not be taken back

Receiver's Signature, Name and Company Stamp

For Shanti Internet  
[Signature]  
Authorized Signatory

Make all checks payable to "Shanti Store"  
THANK YOU FOR YOUR BUSINESS!

[Signature]  
Principal  
Chanshyamdas Jalan College of  
Science & Commerce  
Malad-E, Mumbai-97.

A.Y. 2017-18

**Shanti Internet**

(Internet and Cable Solution)

7, Jai Mangal Chawl, Devchand Nagar, Haji Babu Road, Malad - East, Mumbai - 400097

Contact No. +91 22 2877 6137 / 9833242414

3

**Party Details**

A.B.V.M Agrawal Jatiya Kosh

G. D. Jalan College of Science, Commerce and Arts,  
Upper Govind Nagar, Malad - East, Mumbai -  
400097

Date 14-05-2018

S.N.	Description of Goods	Qty.	Unit	Price	Amount
1	6MBPS Internet Speed (Unlimited Upload & Download) No GB Restriction (3 month = 90 Days) Period: (26 <sup>th</sup> December 2017 to 25 <sup>th</sup> March 2018)	3	Months	2,000.00	6,000.00



Baraye 21/5/18  
Note: 21/05/18

Internet Connection [COLLEGE]  
PRINCIPAL CABIN [1ST FLOOR]  
COLLEGE OFFICE [GROUND FLOOR]  
Period - Dec 17 to March 18  
PREVIOUS BILL ATTACHED  
PAID CARD ATTACHED

Grand Total 6,000.00

Amount in Words: Six Thousand Only.

**Terms & Conditions**

1. Goods Once Sold will not be taken back

Receiver's Signature, Name and Company Stamp

For Shanti Internet  
Vasishtha  
Authorized Signatory

Make all checks payable to "Shanti Internet"  
THANK YOU FOR YOUR BUSINESS!